

GAP ANALYSIS REPORT

I. PRESENTATION

I.1. Introduction

As a member of the European Union, beginning with January 1, 2007, Romania is expected to continue the integration process of its school system, taking into account all its components and the relationships between them. These include aims, curriculum areas, and ways of learning, ICT pedagogical applications, school structure, resources and teachers.

At the beginning of 2000, the European Commission launched the eLearning Initiative and Action Plan to foster the adaptation of the European Union's education and training systems to the knowledge society through the effective and relevant use of Information and Communication Technologies and the Internet for learning. (Commission of the European Communities (2001), *Concrete Future Objectives of Education Systems*, report from the Commission of 31 January 2001 [COM (2001) 59 final

In 2002, a report to the EU Commission, *The Training of Teachers of a Foreign Language: Developments in Europe (Revised Report, August 2002)* concluded the following recommendations: *All teachers should be trained in the use of ICT approaches for interactive use with pupils in the classroom* *(p.75). And: *More efforts needs to be made to make initial teacher training modules and in-service course content available online and in other distance learning forms.* (p.79)

According to the Eurydice Studies: *Foreign Language Teaching in Schools in Europe* (2001) and as stated in *The European Language Learning Materials Survey* (December 2000): *Many felt that lower level course materials for less widely used and taught languages (LWUTL) were rarely communicative in nature.* Teachers in technical colleges teaching the less taught languages are frequently not educated as language teachers. This means that research and improvements in language teaching methods have not been applied to the less taught languages. This is conclusion is also based on the EU commissioned report: *The Impact of Information and Communications Technologies on the Teaching of Foreign Languages and on the Role of Teachers of Foreign Languages – 2002.* The report states on page 5: *the use and deployment of ICT in FLT and FLL is far from satisfactory, as ICT resources are traditionally reserved for 'computer science' subjects, and rarely assigned to arts subjects. A general lack of appropriate training of language teachers in meaningful uses of ICT tends to strengthen this trend.*

The main purpose of the POOLS project being the integration of ICT into the initial and in-service training of teachers of less widely used and taught languages, a gap analysis research was included in the proposal in order to evaluate the status of the IT infrastructure in Romania and Lithuania and to identify the characteristics of the educational software used in the laboratories involved in teaching and learning processes.

I.2. Target groups

The first target group, according to the *Proposal*, is *teachers in technical colleges teaching the less taught languages* *(C1.1) including minority and regional languages *(C2.A/B/C/D). *Language teachers teaching more commonly taught languages* *(C1.1) are also included.

The second target group is formed of *students from electronics, catering and tourism, healthcare, and media studies*, *(C1.1) and *apprentices in technical colleges*. *(C1.1)

As part of its gap analysis and pilot courses, the Romanian project team extended responsibilities includes research tasks based on a questionnaire which was sent to all *vocational colleges* in Romania.

I.3. Terminology

The term *college* is used differently in the EU countries and in Romania. “**College**” was mainly used in Romania to define short term university studies (3 years). The term has become obsolete since 2004, when the university system was reformed according to the Bologna process, and university colleges, such as our University College for Instructors, became faculties. In the case of the Danish system of vocational education, for example, the term *college* refers to the age group 16-19, being the equivalent of the Romanian term “**high school**” (age group 14-18/19). The situation is not very different in Britain or other EU countries. That is why the questionnaire was sent to the Romanian vocational high schools. (see *Annexes 4/5*)

The same term, *college*, is still used by some vocational high schools (see *Annex 5*) as a sign of excellence. In this case, “college” has an official meaning as well, being attributed by the Romanian Ministry of Education and Research only to the best vocational high schools. Their official name is generally *Grupul școlar* (i.e. *school group*), as it can be seen from the list in *Annex 5*, because include not only vocational high schools but also schools of arts and crafts, some of them even primary and lower secondary schools. Others are called *Colegiu* (i.e. *college*) and a few others *Liceu* (i.e. *lyceum*).

The term *vocational* is also used differently in Romania and the EU countries. It refers, in Romania, to art, sports, pedagogical and theological high schools. Technological and theoretical high schools are administratively separated from the vocational ones. As a difference, for example, technical, commercial, agricultural and social and healthcare programmes are taught in countries like Great Britain and Denmark, in vocational colleges (see www.workindenmark.dk/Vocational_education). In order to include all target groups mentioned in the proposal (both teachers and students) we had to take into consideration the peculiarities of the Romanian educational system and send our questionnaires not only to the *vocational high schools* but also to the technological ones.

I.4. The Questionnaire

The questionnaire used in the research (see *Annex 2*) is the result (as it can be noticed from the exchange of e-mail messages) of a draft made by the Romanian and Lithuanian teams, to which the suggestions received from all our POOLS partners were added. The resulting Romanian questionnaire is divided into five chapters containing questions referring to the characteristics of the ICT-equipped laboratories and of the activities involving such laboratories, the number of the laboratories used in the teaching and learning of languages or other subjects, the audio-visual devices used in the teaching and learning process, and the characteristics of the software used in the ICT-equipped labs.

I.5. The Distribution of the Questionnaire

The general inspectors of the Schools’ Inspectorates in the 41 districts of Romania and in Bucharest (see *Annexes 3/4/5*) were informed about the aims and the

products of the POOLS project and were asked to approve the distribution of the questionnaires to the high schools within the respective district. The inspectors in charge with the European integration in each school's inspectorate were also involved in the process. They were asked to provide additional information about the vocational high schools in their district (name of institution, address, phone/fax number, website, e-mail address), and they also offered support in contacting the targeted institutions.

The questionnaires were sent either by fax, by e-mail or, in some cases (for the neighbouring districts), these were handed out directly. The educational institutions were, at the same time, informed about the purpose of the project and expressed their consent to fill in the questionnaire.

There are 974 vocational high schools in Romania (see *Annex 5*), and questionnaires were sent to each of them. We received 370 filled in questionnaires, that is a 38% answer rate.

I.6. *The IT-Based Educational System - Sistem Educational Informatizat (SEI) - Advanced eLearning (AEL)- the Learning and Content Management System* (see: www.edu.ro)

References are made, within our research, to the official data provided by the Romanian Ministry of Education and Research (RMER) concerning the infrastructure and the characteristics of the software used in the Romanian educational system. That is why we include a brief presentation of the two systems in the preliminaries of the research.

SEI is a project that started in 2001 and includes 4 stages. The first stage took place between 2001 and 2002 and included the supply of 120 IT laboratories. Stage II, 2002-2003 included the installation and configuration of 1,100 IT platforms. Stage III, 2003-2004, had as the main objective the finalization of the high schools' computerization adding 290 complete IT platforms to the previous ones. As a result, all high schools in Romania (1,510) have a complete IT platform.

The standardized high-school IT classroom is composed of 1 server, 25 workstations, printer, scanner, equipment for networking and Internet connectivity. Manufacturers configure the computers with basic operating software: operating system, email server and email clients, software firewall, office software and anti-virus software. The computers are configured by manufacturer with basic operating software: Win32 and Linux operating system, email server and email clients, software firewall, office software, anti-virus software.

AEL is an integrated Learning and Content Management System developed by SIVICO aimed to support professors/tutors, students, content editors, administrative staff and other stakeholders in the learning process. AEL is the backbone of the SEI Program, offering support for teaching and learning, evaluation and grading, content management, process management and monitoring, curriculum design and administration and also providing the tools for communication and synchronization between the local solutions within the national SEI framework. AEL is qualified of management and delivery of various content types such as interactive multimedia, tutorials, exercises, simulations, educational games etc. Its powerful knowledge base, which acts as a content repository and management solution, adaptive, configurable and searchable, allows first-time users too easily:

- create content (built-in HTML editor, mathematical formulae editor, test editors and wizards, glossaries/dictionaries editor);
- import/export content from files, archives/folders of resources, standard packaging formats like SCORM and IMS;
- adapt or modify content;
- derive their own courses from common content components.

II. ANSWERS AND INTREPRETATIONS OF THE QUESTIONNAIRE

1. IDENTIFICATION OF THE ICT-EQUIPPED LABORATORIES CHARACTERISTICS

Source Questionnaire: 1.1.

1.1.	Do you have ICT laboratories within you institution?	Yes <input type="checkbox"/>	No <input type="checkbox"/>	Planning in the near future <input type="checkbox"/>
------	--	---------------------------------	--------------------------------	---

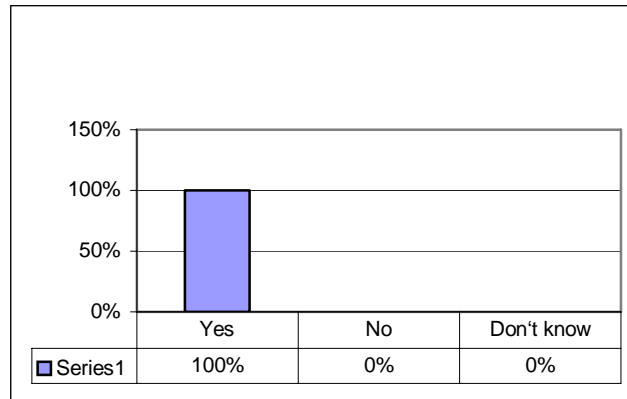

All respondents confirmed the existence of ICT laboratories in their institutions. The hardware infrastructure in the vocational high schools was provided mainly by the Ministry of Education and Research through the nationwide run programme **SEI**. One of the crucial prerequisites that created the need for developing an IT based educational system in 2001 was the very small number of PC-s per pupils in the Romanian schools (3 PC-s per 100 pupils in secondary schools, 5 PC-s in high schools)

Source Questionnaire: 1.2.

1.2.	Specify the number of ICT laboratories
------	--	-------

The number of laboratories varies between 1 and 5. There are vocational high schools (16%), whose managers showed little interest in the acquisition of IT laboratories, being probably satisfied with the platform provided by the SEI project. The highest percentage, 29%, includes vocational high schools with three laboratories. Only 5% of the respondent institutions have more than 6 laboratories. As a result of the de-centralization process, many municipalities have introduced strategies, which are designed to broaden access to ICT and are also concerned with education. This demonstrates that central and local levels can work flexibly together, the outcome being the increased number of IT labs.

At the time of our research, almost 65% of the vocational high school already had IT equipment from previous projects run by the Ministry of Education and Research before 2001. Vocational high-schools were the first beneficiaries of such initiatives. Phare-Vet Project (1996-2000), for example, which distributed 6-9 complete ICT platforms in each district of Romania.

Source Questionnaire: 1.3.

1.3.	Are there any intentions to expand the number of ICT laboratories?	Yes <input type="checkbox"/>	No <input type="checkbox"/>
------	--	---------------------------------	--------------------------------

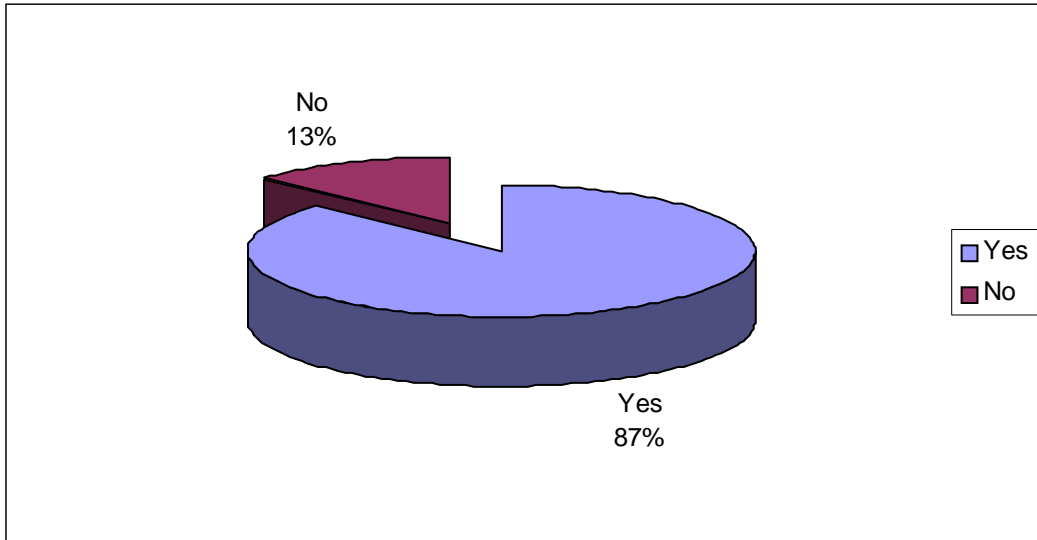

The high percentage of affirmative answers received, 87%, clearly indicates the intention to expand the number of ICT labs. Not only teachers but also vocational school managers seem determined to enhance the school development through the use of the new technologies. Nationwide-run projects in the field aroused interest in the use of the new technologies and stimulated local initiatives.

1.4.	How many workstations (PC units), on average, are there in each laboratory ?
------	--	-------

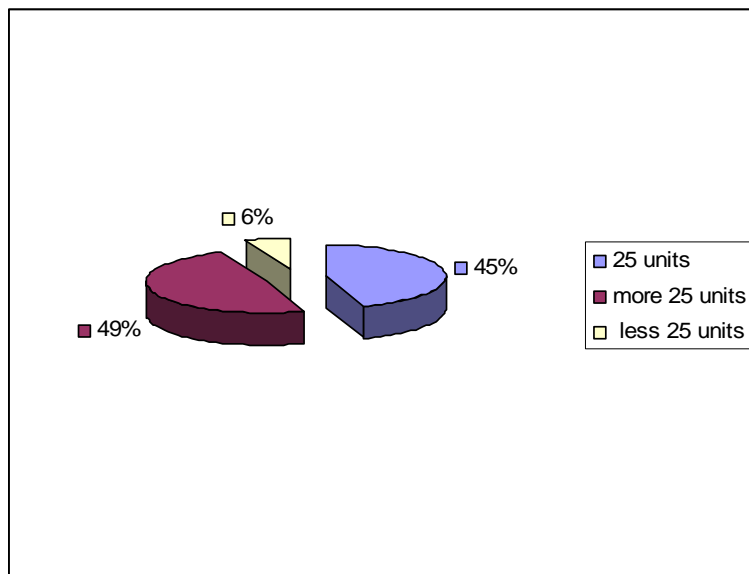

The answers received indicate that 45% of the questioned institutions have 25 workstations, on average, in each laboratory. These are the platforms distributed by the Romanian Ministry of Education and Research within the SEI programme. Very significantly, a larger number of vocational high schools have more than 25 units in each laboratory, and only 6% have less than 25 units. The increased number of workstations per lab clearly indicates that local initiative is more and more important and tends to replace the centralized one.

1.5.	Do you use a server with the workstations?	Yes <input type="checkbox"/>	No <input type="checkbox"/>	Planning in the near future <input type="checkbox"/>
------	--	---------------------------------	--------------------------------	---

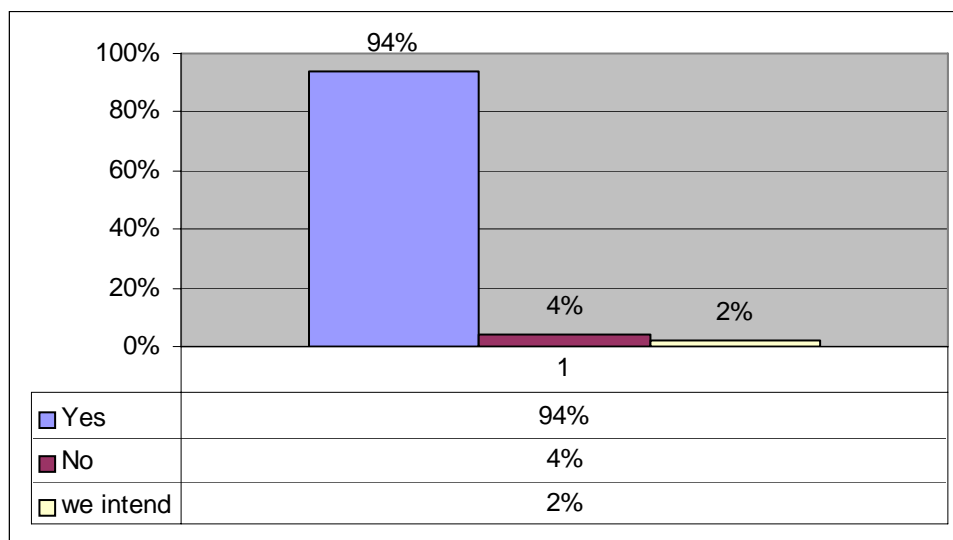

The use of a server with the workstations has become common practice in Romanian vocational high schools. Educational software being available, as well as their use for the teaching and learning of 10 different subjects, the use of a server has evidently become a necessity. As it can be seen from the graphics, 94% of the respondents confirmed the use of at least one server which is used with the workstations. The number of servers increases with the number of laboratories in each vocational high-school. This creates the perspective of interconnecting vocational high school servers in order to create local and regional networks.

Only 4% of the questioned institutions admitted to having no server connected with the workstations. Either these high-schools showed little interest in connecting their workstations to a server, or their teachers do not know how to use INTRANET and INTERNET. Our research shows that the largest number of such vocational high-schools is in the rural areas, although there is practically no village all over the country which is not connected to the national digital communication system. Lack of interest and delays in training the teachers to use servers with workstations are obvious, although, according to the Romanian Ministry of Education and Science, 2,5000 teachers were trained in each high-schools as part of delivering the platforms of the SEI programme.

1.6.	Does the server / ICT operator restrict the access of the workstations?	Yes <input type="checkbox"/>	No <input type="checkbox"/>	Partially <input type="checkbox"/>
------	---	---------------------------------	--------------------------------	---------------------------------------

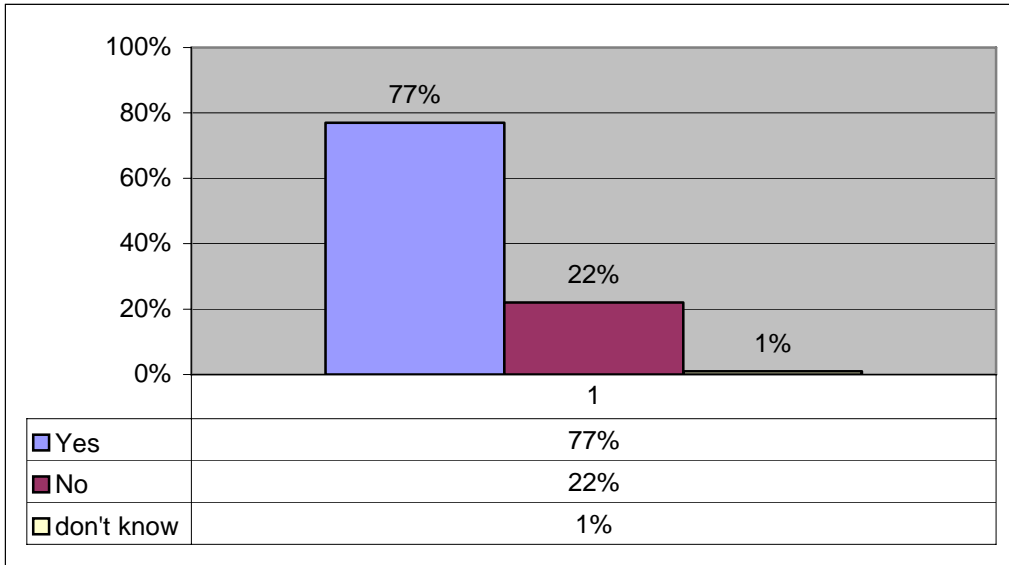

The most worrying outcome of our research is the fact that 80% of the server/ICT operators restrict the access of the workstations and only 19% of them permit it. This indicates a very subjective behaviour that can compromise any effort made by the teachers to use the IT equipment for educational purposes, and clearly contradicts the official regulations. Such an attitude shows that, instead of becoming promoters of the computer assisted methodology and techniques, the server/ICT operators are under the false impression that they own the IT laboratories and it is in their personal power to allow the free use of them by the teachers. As a matter of fact, the promoters of the SEI programme admit having difficulties *in providing sufficient access to technology for teachers and pupils*; Not only school managers, but also the schools' inspectorates in each district are be informed about this unacceptable situation and urgent measures must be taken to ensure free access of the teachers and students to the workstations.

1.7.	Are the workstations connected to a local network (INTRANET)?	Yes <input type="checkbox"/>	No <input type="checkbox"/>	Don't know <input type="checkbox"/>
------	---	---------------------------------	--------------------------------	--

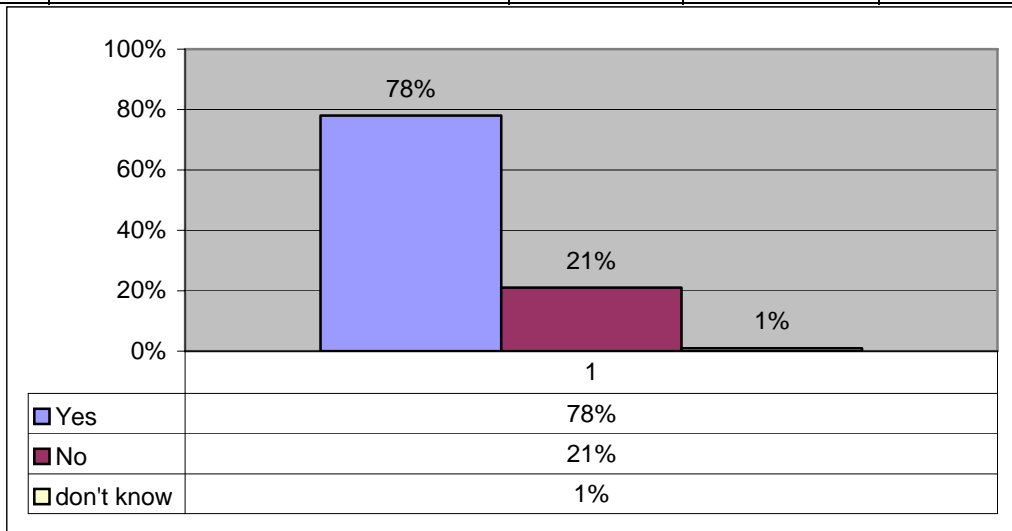

78% of the respondents confirmed that their computer platforms are organized, installed and configured in room-based local networks. According to the information provided by the administrators of the IT-Based Educational System (SEI) „vocational schools servers are connected to the schools’ inspectorate server in each district (see Annex 6). The laboratories (local solutions) are integrated into a logical network comprising all the schools in a region. All Romanian regions are integrated into a national network connected to and coordinated by the SEI management unit. In the exchange of information between educational institutions, IT is primarily used to support the administration, but most importantly to support the teaching and learning activities”. (see annex)

1.8.	Are the workstations connected to an external network (INTERNET) ?	Yes <input type="checkbox"/>	No <input type="checkbox"/>	Don't know <input type="checkbox"/>
------	--	---------------------------------	--------------------------------	--

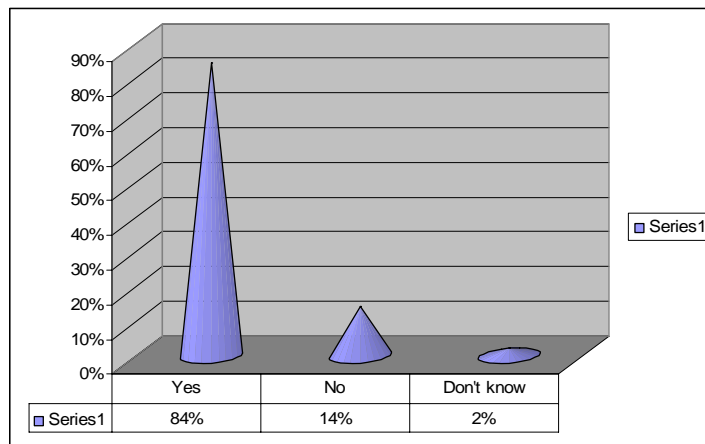

The fact that 84% of the vocational high-schools are connected to the INTERNET is, first of all, the result of the special interest the Ministry has in ensuring a quick and effective exchange of information with the educational institutions all over the country. According to the Ministry of Education and Research, in 2001, access to Internet resources was limited (1 computer connected to the Internet per 100 pupils in secondary schools, and 3.5 in high schools). Within SEI, schools were connected to the Internet as part of administrative projects, aiming also to re-use the technology for educational purposes. All computer platforms are delivered with facilities for Internet connection – modem, router.

Although the situation seems quite positive, 14% of the questioned vocational high schools do not have a permanent connection to the INTERNET. This may be due to the local technical conditions: lack of permanent access to the public digital telephone services or lack of allocated funds for this purpose. 2% of the respondents don't know if they are connected to the INTERNET.

An example of a project that included massive connections of schools to the INTERNET was the Baccalaureate in 2004. On this occasion, 600 examination centres were connected, allowing for automatic reporting of data and monitoring of the examination. Some of them also received the examination questions over secured connections. Although the national network was used then for administrative purposes, Baccalaureate 2004 proved the operability of the system and the fact that from that moment on it can be used for educational purposes as well.

2. IDENTIFY THE CHARACTERISTICS OF YOUR ACTIVITY INVOLVING ICT-EQUIPMENT IN TEACHING & LEARNING PROCESSES

2.1.	Do you use the Web for personal use?	Yes <input type="checkbox"/>	No <input type="checkbox"/>	Planning in the near future <input type="checkbox"/>
------	--------------------------------------	---------------------------------	--------------------------------	---

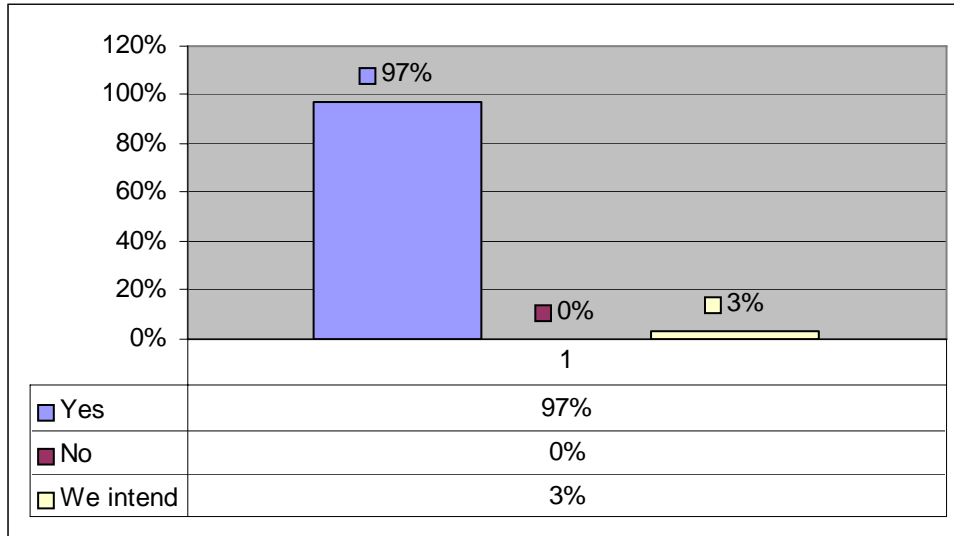

Vocational high school teachers take advantage of the access to the Internet ensured by the ICT platforms. The very high percentage of web users, 97%, confirms the official information that 25,000 high-school teachers were trained as part of the SEI programme of delivering the platforms. The training sessions held for expert teachers and inspectors provided the information and formed the basic skills necessary for them to use the Web for personal purposes. The training courses introduced in life-long learning curricula for teachers (general computer skills and using ITC in teaching) also contributed to the high rate of computer literacy in Romanian vocational high schools. According to the same official source of information 206 teachers were trained and 7000 teachers each year are estimated to be trained in the SEI programme. (see the web page of the Ministry of Education and Sciences, www.edu.ro)

Only 3% of the questioned teachers *intend* to use the web, and there are no teachers who don't use this facility.

2.2.	Do you use the Web for teaching and learning in your classes?	Yes <input type="checkbox"/>	No <input type="checkbox"/>	Planning in the near future <input type="checkbox"/>
------	---	---------------------------------	--------------------------------	---

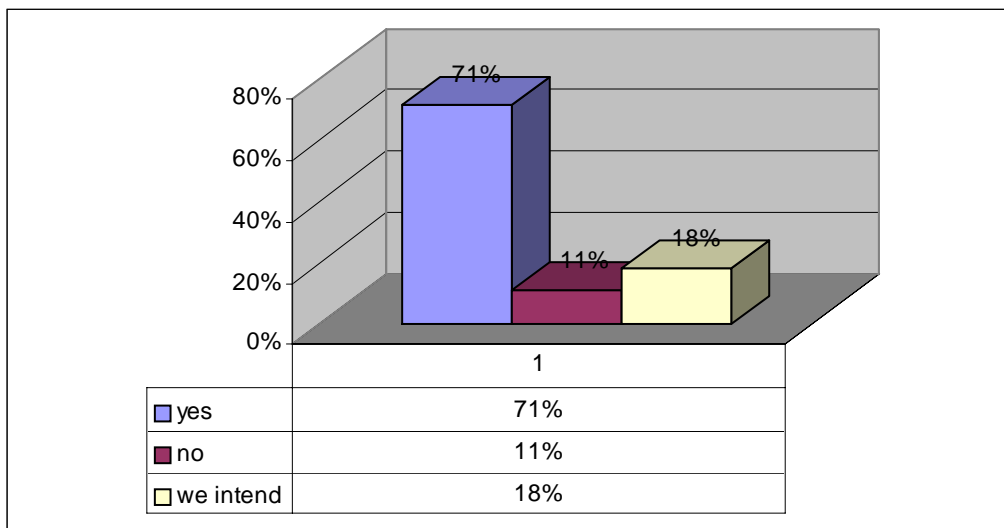

The use of the Web for teaching and learning activities is confirmed by 71% of the vocational school teachers. A low percentage of teachers, 11%, don't use it for educational purposes, and 18% expressed their intention to start using the Web as part of their professional activity. Age plays an important role in the above-percentages, although a specific question was not introduced in the questionnaire. It is public knowledge in Romania that young teachers (25-35 years old) are more interested and have the necessary expertise to use the Web for educational purposes. Middle aged teachers and those coming close to the end of their didactic career pay no attention to it or even show hostility to the use of ICT in the educational system.

2.3.	Do you use blogs for teaching and learning in your classes?	Yes <input type="checkbox"/>	No <input type="checkbox"/>	Planning in the near future <input type="checkbox"/>
------	---	---------------------------------	--------------------------------	---

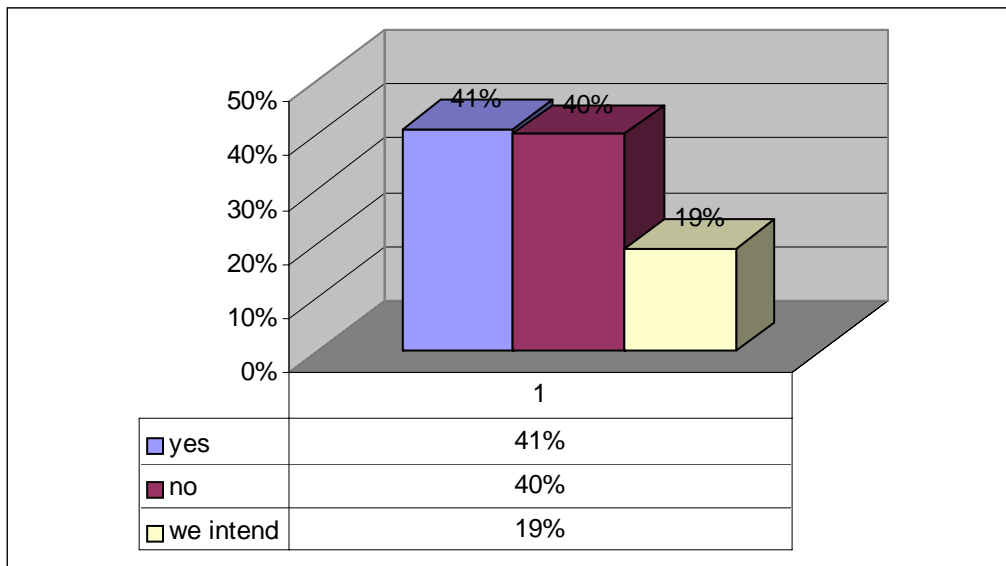

The fairly equal percentage of users (41%), and non-users (40%) of blogs for teaching and learning purposes indicates the moderate interest of the Romanian vocational teachers in this area. The fact that less than 50% of the INTERNET users are interested in integrating blogs into lessons is due to the novelty of the device. Consequently, almost half of the users have little or no information in this field. If we add the 19% percentage of the teachers who expressed their intention to use blogs for educational purposes to the already existing percentage of blog-users (41%) we may expect an increasing percentage of the blog-users in the next years.

2.4.	Have you had your students write web pages?	Yes <input type="checkbox"/>	No <input type="checkbox"/>	Planning in the near future <input type="checkbox"/>
------	---	---------------------------------	--------------------------------	---

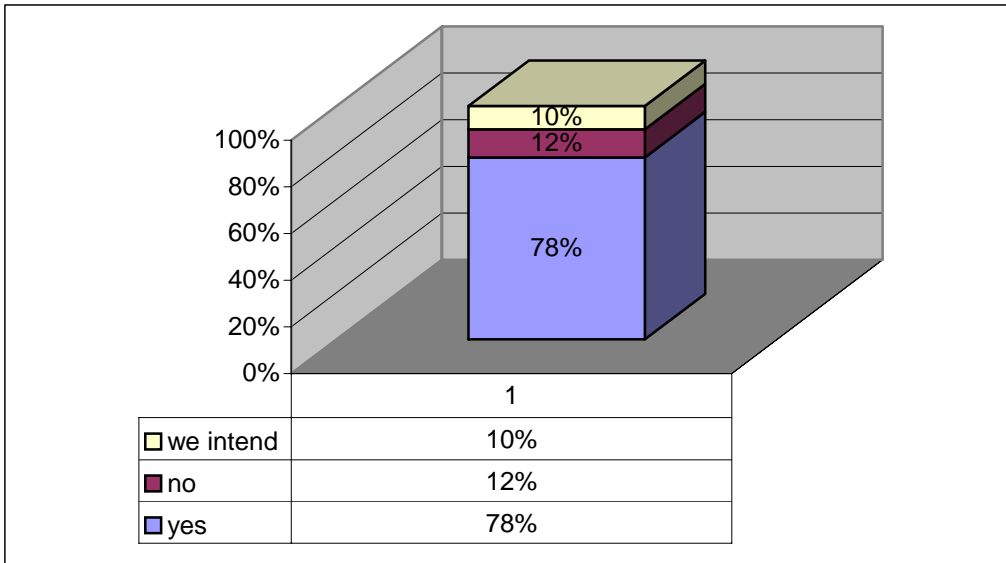

Although this is not an easy activity, 78% of the questioned institutions involve their students in creating web pages. The access to the local networks and especially the access to the INTERNET facilitates communication and more and more vocational high schools created their own web pages which they use not only for administrative purposes but also to make themselves and their educational policy known by the local communities or nationwide. However, as it can be seen from the list of vocational high schools (annex 3); few of them have an e-mail address that also leads to their web pages.

2.5.	Do you use portfolios with your students?	Yes <input type="checkbox"/>	No <input type="checkbox"/>	Planning in the near future <input type="checkbox"/>
------	---	---------------------------------	--------------------------------	---

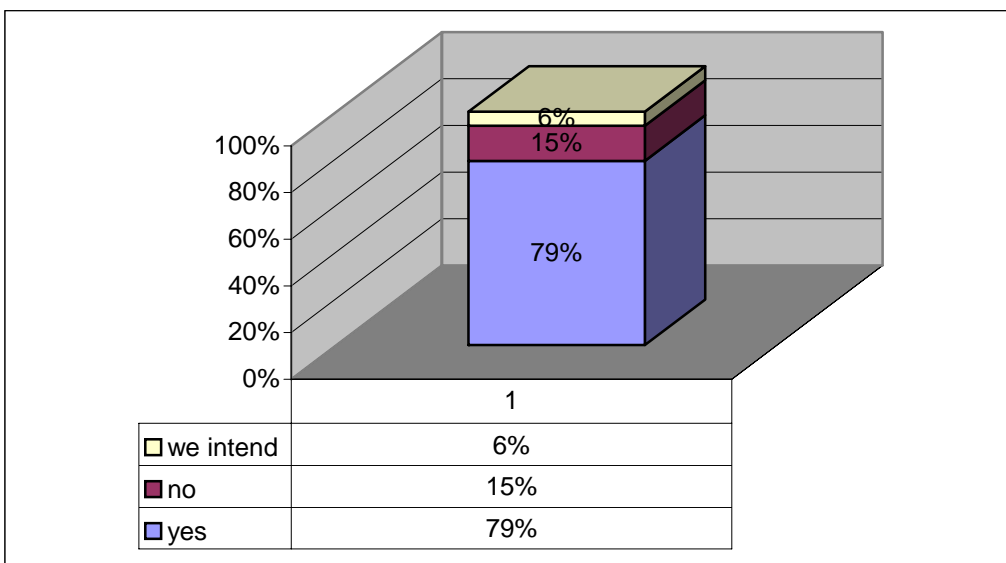

The use of portfolios has already become a common practice in vocational high schools. As the graphic shows, 79% of the teachers use portfolios in the teaching and learning process, 15% don't use them, and 6% expressed their intention to include portfolios in their educational practice. Both teachers and students are already using portfolios for some years and this method is common practice not only in high schools but also in middle and primary schools. The increasing level of computer literacy provided the necessary tools for creating electronic portfolios, too.

3. IDENTIFY THE CHARACTERISTICS REGARDING YOUR ICT-EQUIPPED LABORATORIES USED IN THE TEACHING & LEARNING PROCESSES

3.1.	How many of the available laboratories are used exclusively for computer assisted Romanian language teaching?
-------------	---	-------

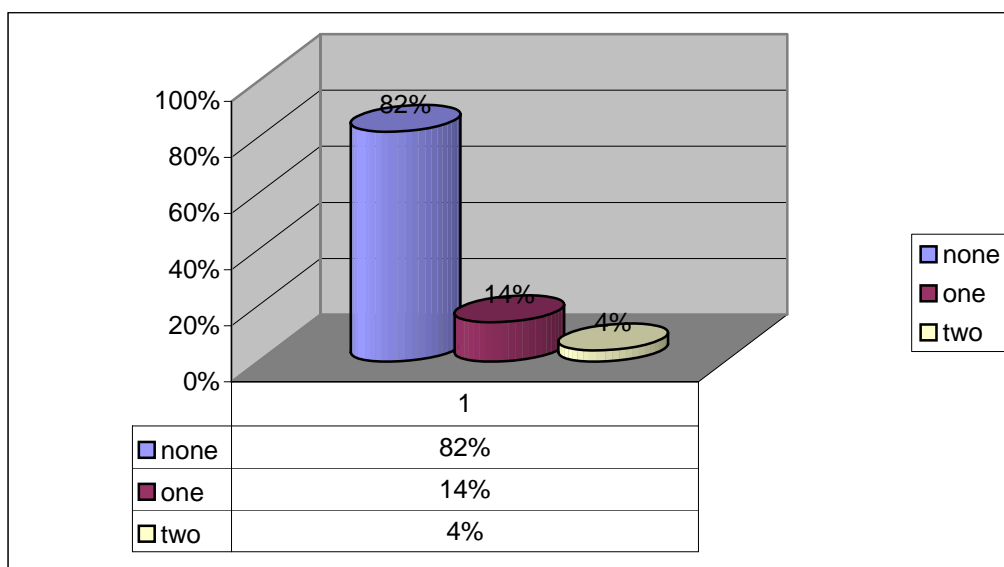

The answers received indicate that very few laboratories are used for computer-assisted teaching of Romanian. 82% of the vocational high schools don't use their ICT equipped laboratories for this purpose. Only 14% of the vocational schools use one lab in the teaching and learning of Romanian. The percentage of vocational high schools that use two labs for the same purpose is even less (only 4%), although, according to official information: *each high-school in Romania currently has at least one IT educational platform for use in teaching and learning not only of Mathematics, Biology, Physics, Chemistry, Computer Science, History but also of the **Romanian language.***

The same source (the SEI programme run by the Ministry of Education and Sciences) informs the educational community that *during the fourth phase (2005-2008), 1,255 multimedia lessons will be created and distributed in all IT-labs from middle schools and high schools.* Unfortunately, we are not told how many of these multimedia lessons are dedicated to the computer-assisted teaching of Romanian.

The lack of educational software in these fields is obvious. Teachers of Romanian haven't found the best ways of using ICT within their lessons yet. Teaching Romanian literature is the main didactic activity in vocational high schools curricula, and

traditional methods are still used on a large scale. There is a considerable gap that needs to be filled in this area.

3.2.	How many of the available laboratories are used exclusively for computer assisted foreign languages teaching?
-------------	---	-------

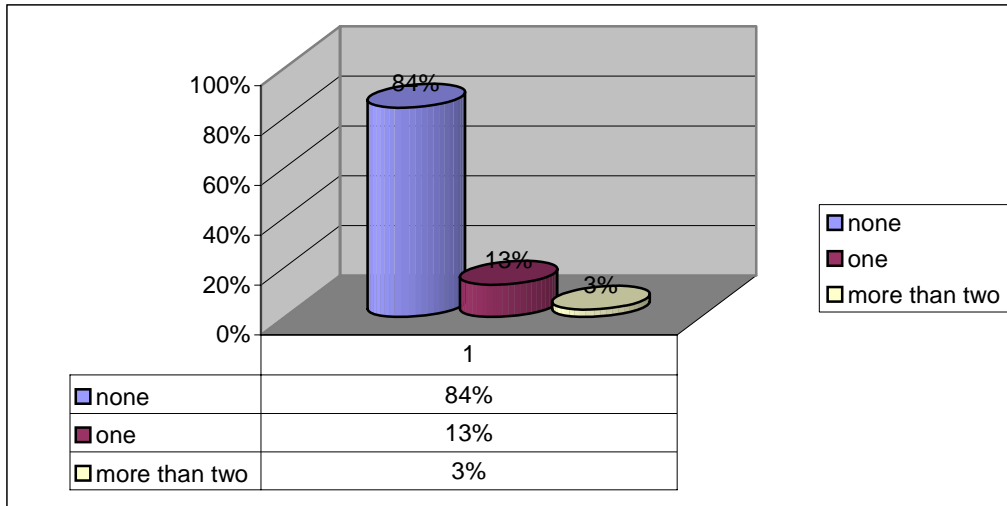

The situation is almost identical with the computer assisted teaching of the foreign languages, although, in Romania, these teachers, and especially teachers of English, are considered pioneers in using computer assisted language teaching. Yet, 84% of the respondents don't use IT laboratories for this purpose, 13% use one lab, and 3% more two labs. One of the explanations for these alarming percentages is the limited access of the teachers of foreign languages to IT laboratories. Either the server/ICT operators do not consider it necessary to assist teachers of foreign languages in their effort to integrate ICT within their lessons or the teachers themselves are not interested in doing it.

The fourth phase of the SEI programme (2005-2008), includes the creation of **multimedia lessons for teaching English** but they are meant to cover only all 8 years of primary-level education (children 6-14 years old). There is an acute need of educational software that can be used in the computer assisted teaching of foreign languages in Romanian vocational high schools.

3.3.	How many of the available laboratories are also used for computer assisted teaching in case of other subjects, e.g.? ..?
-------------	---	-------

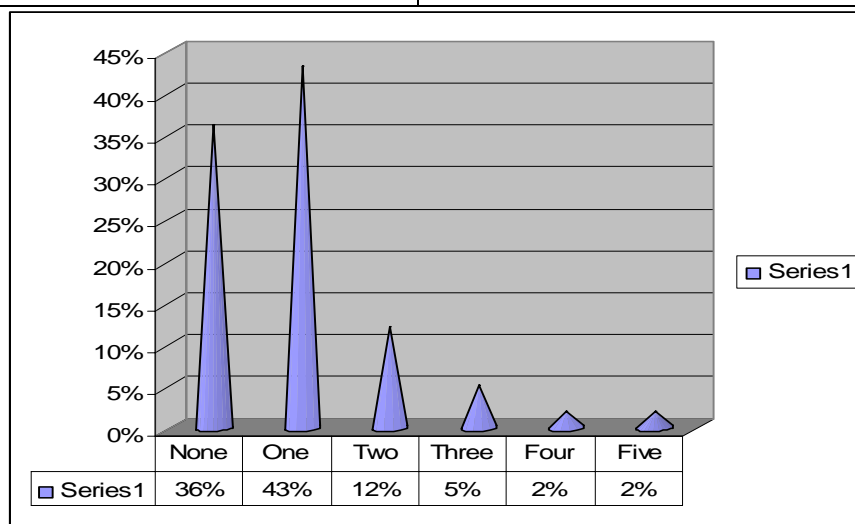

The computer assisted teaching of other subjects than Romanian and foreign languages are in a more favourable situation. 43% of the respondents use one lab for this purpose, 12% use two labs, 5% three laboratories, and 2% use four or five laboratories. This gives a total of 64% users of laboratories, and a rather high percentage of teachers (36%) who do not use ICT for didactic purposes. On one hand, the larger number of “other subjects” included here explains the difference of percentages. The teaching and learning of Mathematics, Biology, Physics, Chemistry, Computer Science, Technologies and even History and Geography are in a more favourable position than the computer assisted teaching and learning of Romanian and foreign languages. This situation is due to the fact that the Learning and Content Management System AEL – Advanced eLearning was implemented in all 1,510 Romanian high schools and ensures a higher level of interactivity and direct, personal experimentation of phenomena and scientific theories by students.

4. IDENTIFY OTHER EQUIPMENT USED IN YOUR LABORATORIES, BESIDES ICT, INVOLVED IN TEACHING & LEARNING PROCESSES

4.1	Do you use any other audio-video equipment in your laboratories, e.g., Over Head Projector, PC Projector, VCR, DVD, TV, etc. ?	Yes <input type="checkbox"/>	No <input type="checkbox"/>	Planning in the near future <input type="checkbox"/>
------------	--	---------------------------------	--------------------------------	---

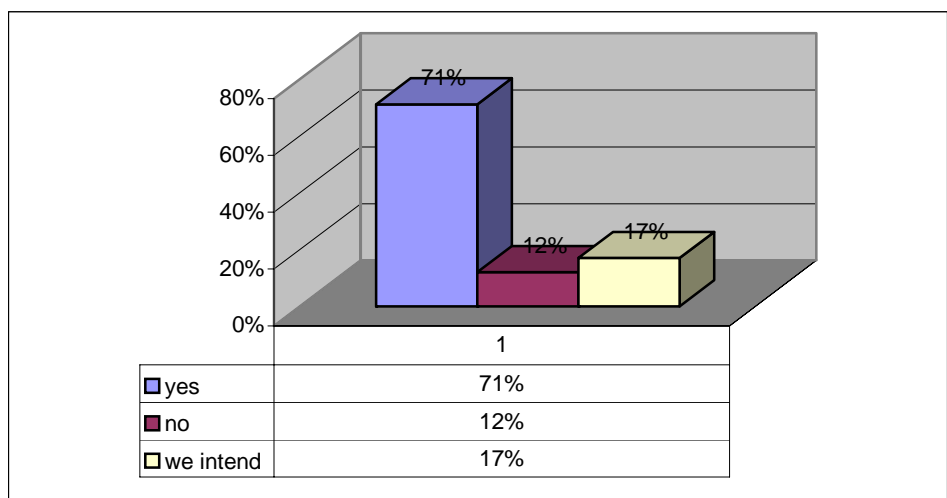

The use of audio-video equipment for teaching and learning purposes has started in Romania since the 1970s. Over-head projectors, VCRs, tape recorders, cassette players, slide projectors, movie projectors, television, and cable TV are currently used by most of the teachers. Those who don't use multimedia devices already constitute a minority: 12%. Most of the vocational school teachers (71%) currently use such devices, and 17% expressed their intention to do it in the future. National television started broadcasting language teaching programmes 25 years ago, and continues to do it. Movies for various educational purposes were produced and are currently used by teachers, as well as audio and video cassettes containing language teaching materials (foreign languages, English, French, German, Spanish, Italian, and Romanian).

4.2.	Specify the number of these audio-video equipment items. (e.g. <input type="text" value="2"/> , <input type="text" value="0"/>)	Over Head Projector <input type="checkbox"/>	Cable / Satellite Television <input type="checkbox"/>	Video <input type="checkbox"/>
		PC Projector <input type="checkbox"/>	CD/Cassettes player <input type="checkbox"/>	DVD player <input type="checkbox"/>

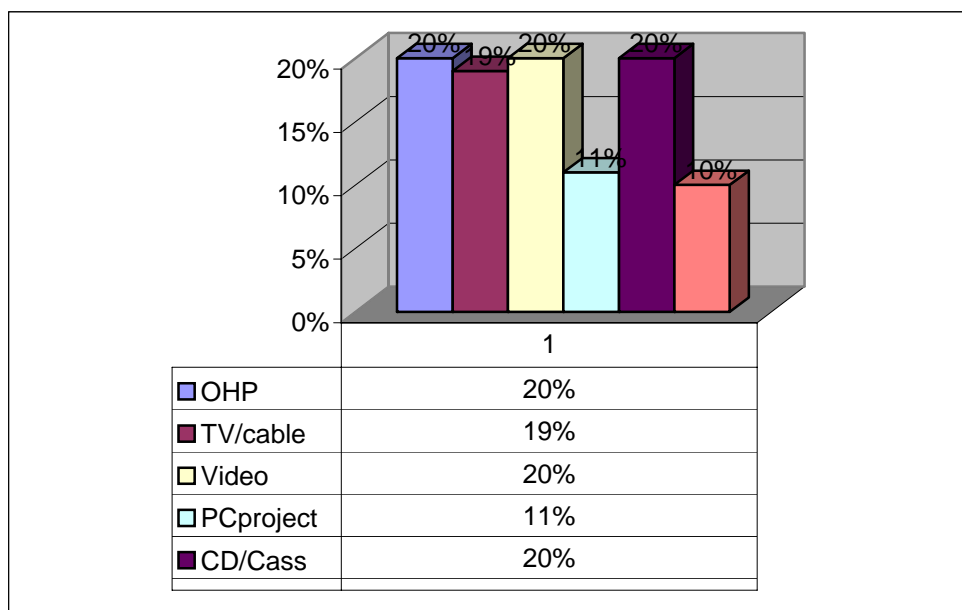

As far as the number of the audio-video devices used in vocational schools, figures indicate that 20% of the teachers use over-head projectors, VCRs, and cassette or CD players, 19% of them use TV or cable television. Being the latest developments in the field, DVD players are used only by 10% of the teachers and PC projectors by 11%. The transition from the analogue to the digital era is still very slow and needs encouragement and support. Training courses are absolutely necessary, the advantages offered by the latter in the teaching and learning process being well-known.

The number of units in the vocational high schools is also variable, as it can be seen from the graphics below:

4.2.1. OVER HEAD PROJECTOR

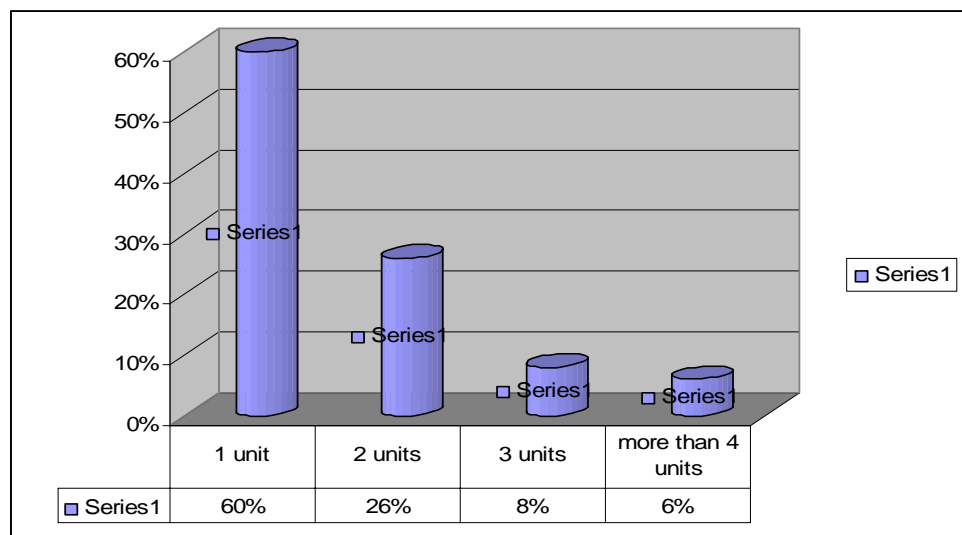

4.2.2. TV Cable Satellite

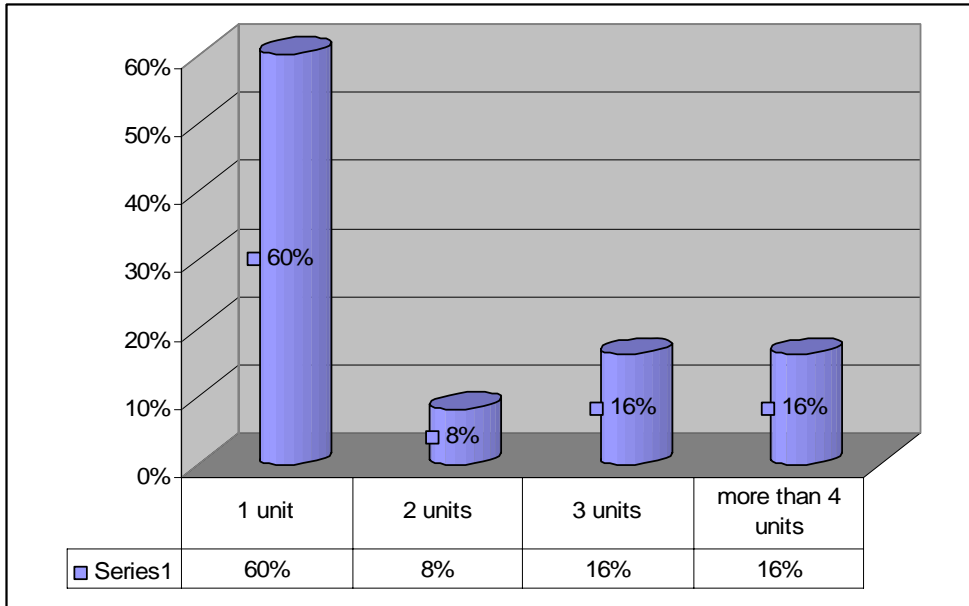

4.2.3. Video

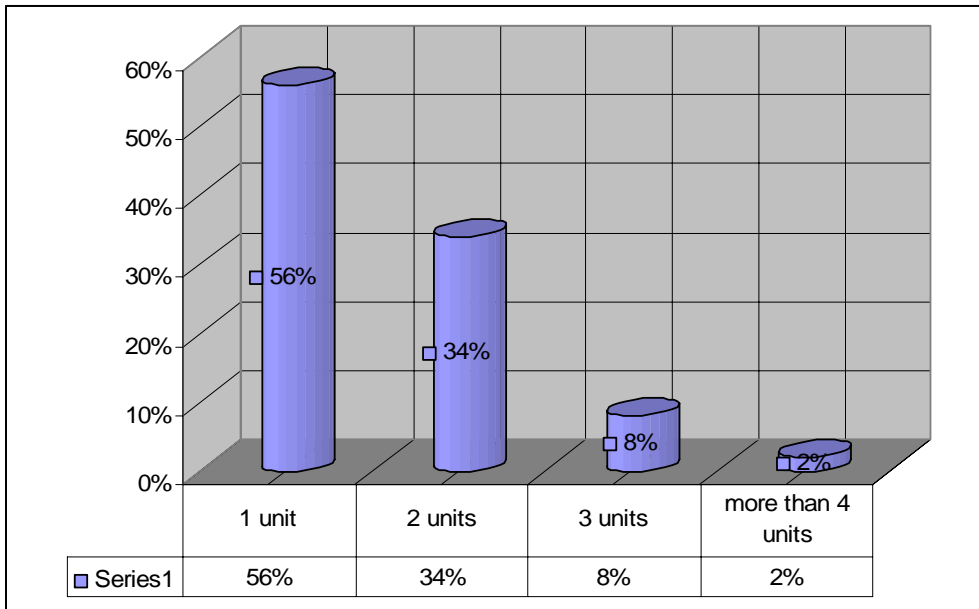

4.2.4. PC Projector

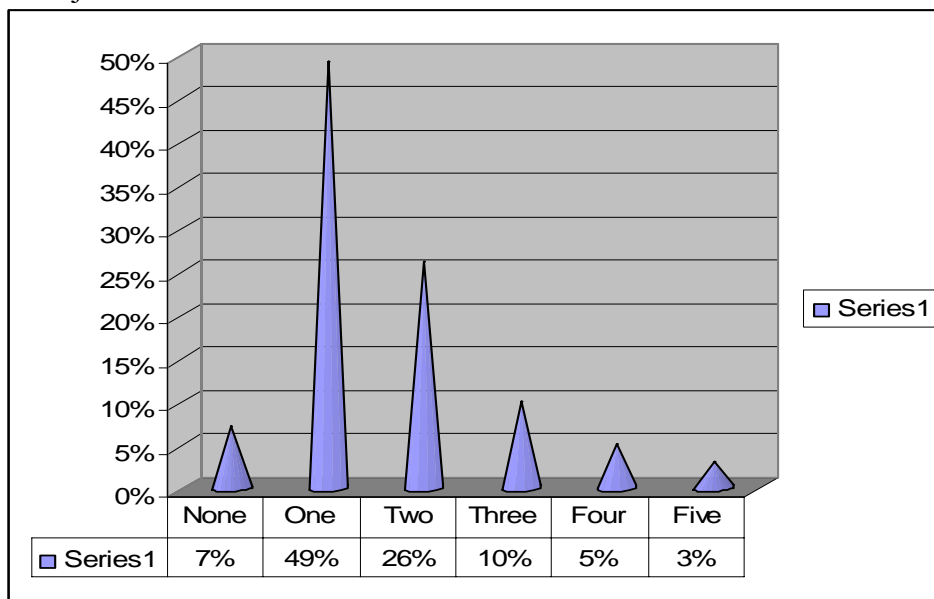

4.2.5. CD / Cassettes Player

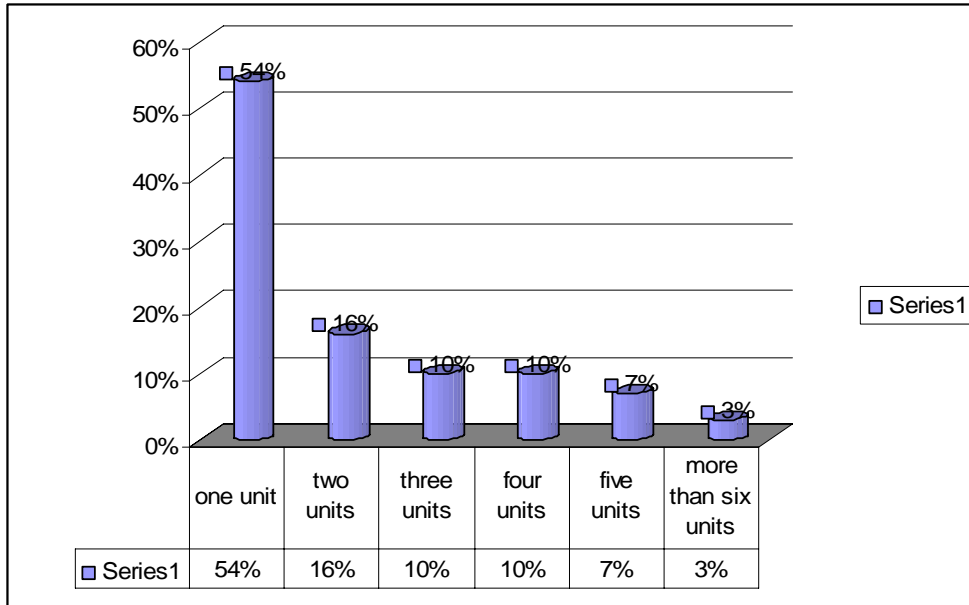

4.2.6. DVD player

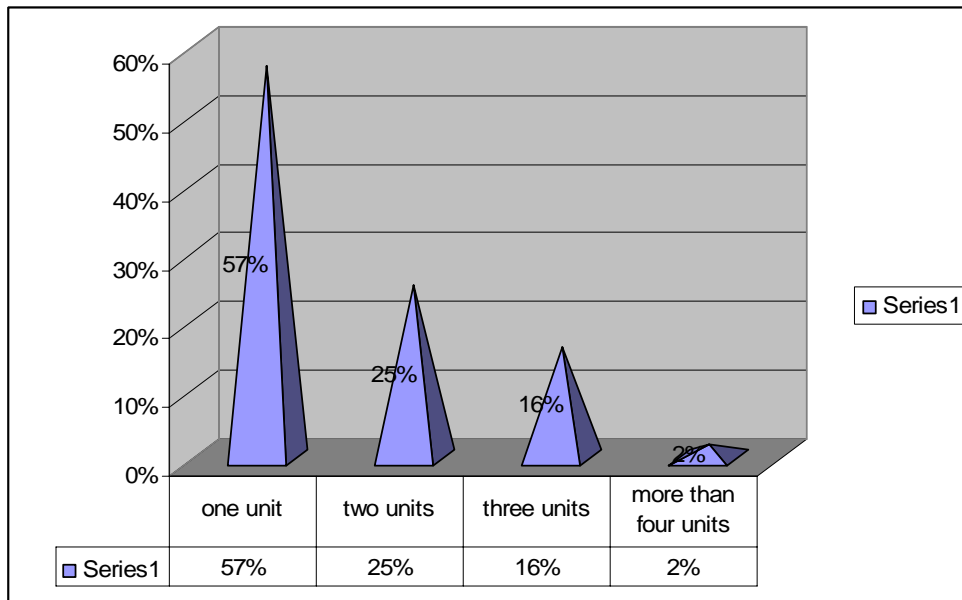

4.3.	Do you use recordings on cassettes/VHS/CDs/DVDs to supplement class interaction?	Yes <input type="checkbox"/>	No <input type="checkbox"/>	Planning in the near future <input type="checkbox"/>
------	--	---------------------------------	--------------------------------	---

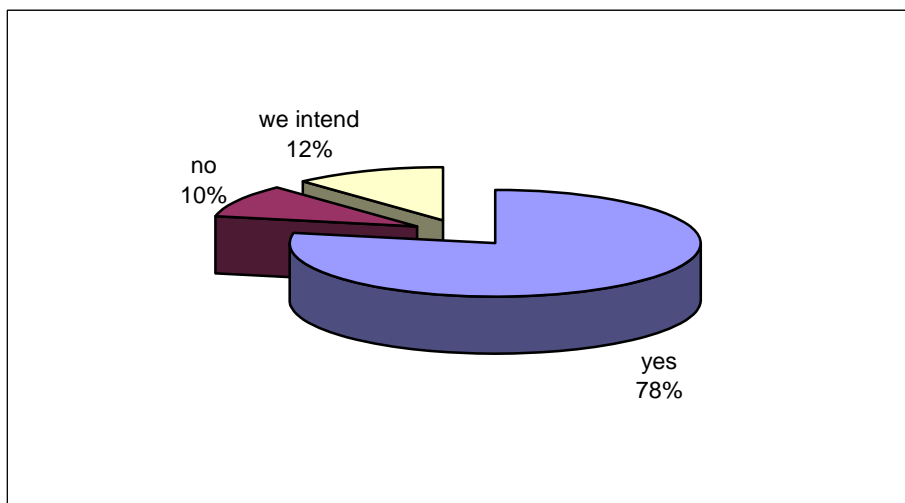

The number of positive answers increases to 78% when questions refer to the use of definite audio-video devices: audio and video cassettes, CDs and DVDs. Only 10% don't use them, and 12% want to do it in the future. The question being a general one, and referring to the use of multimedia devices to supplement class interaction, its relevance is restricted to this area of didactic activities. Arousing interest, creating diversity in the educational approaches, actively involving students in the learning process, and allowing individual progress are some of the advantages of using the specified audio-video devices.

4.4.	Do you transfer audio/video cassettes to CD/DVD?	Yes <input type="checkbox"/>	No <input type="checkbox"/>	Don't know <input type="checkbox"/>
------	--	---------------------------------	--------------------------------	--

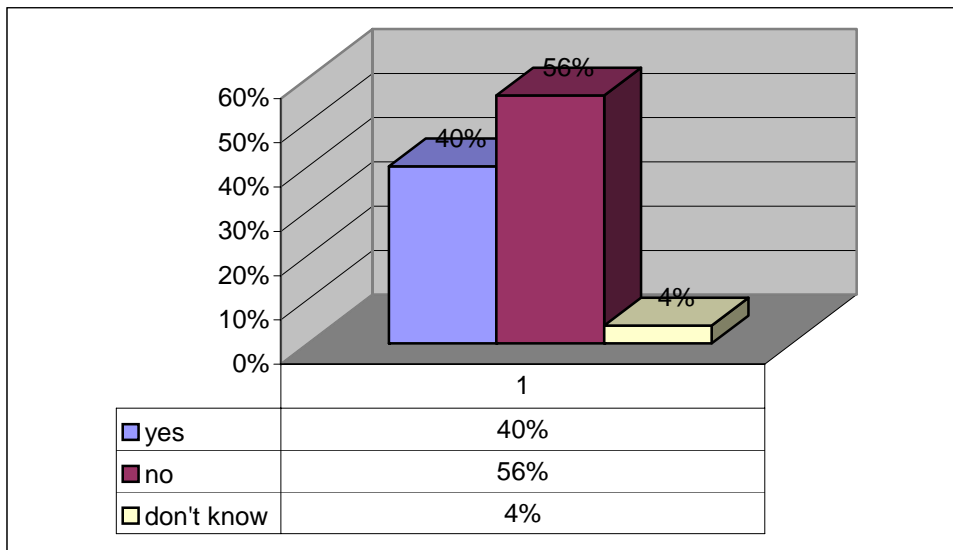

The transfer of audio/video cassette contents to CDs and DVDs is done, at the time of our research, by 40% of the questioned teachers. A higher percentage of the vocational high school teachers (58%) don't do it, and 4% declared that they don't know what this means. The need for training courses in the field is more than obvious.

4.5.	Do you transfer CDs to MP3?	Yes <input type="checkbox"/>	No <input type="checkbox"/>	Don't know <input type="checkbox"/>
------	-----------------------------	---------------------------------	--------------------------------	--

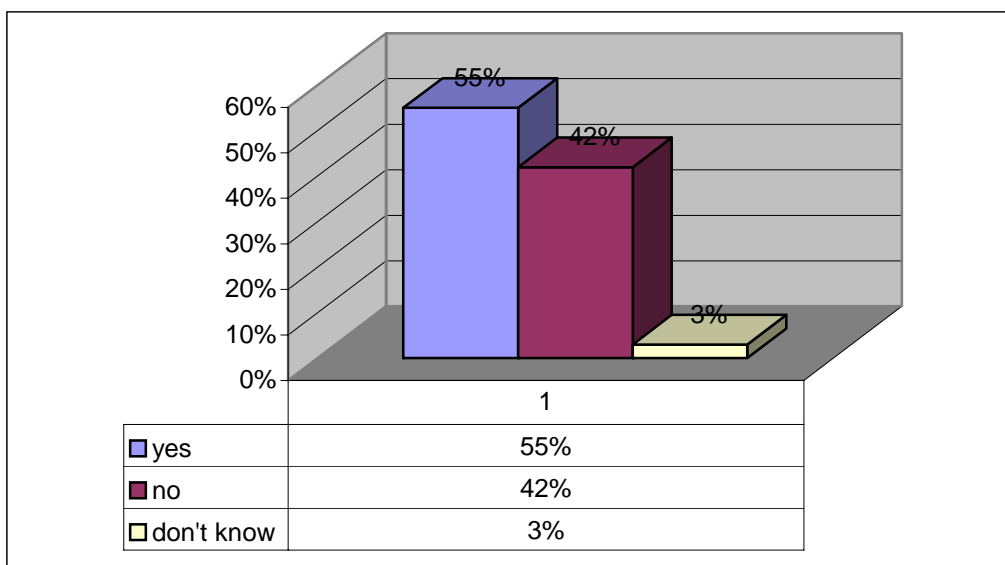

Vocational high school teachers are interested in transferring CDs to MP3. 55% of them gave positive answers to this question and 42% negative ones, while 3% don't

know about this yet. It is not very clear, though, how many of the teachers transfer educational software from CDs to MP3s and which is the exact number of these teachers who use this kind of transfer to store a larger quantity of music for their personal use and enjoyment.

4.6.	Do you transfer VHS to DVD?	Yes <input type="checkbox"/>	No <input type="checkbox"/>	Don't know <input type="checkbox"/>
-------------	-----------------------------	---------------------------------	--------------------------------	--

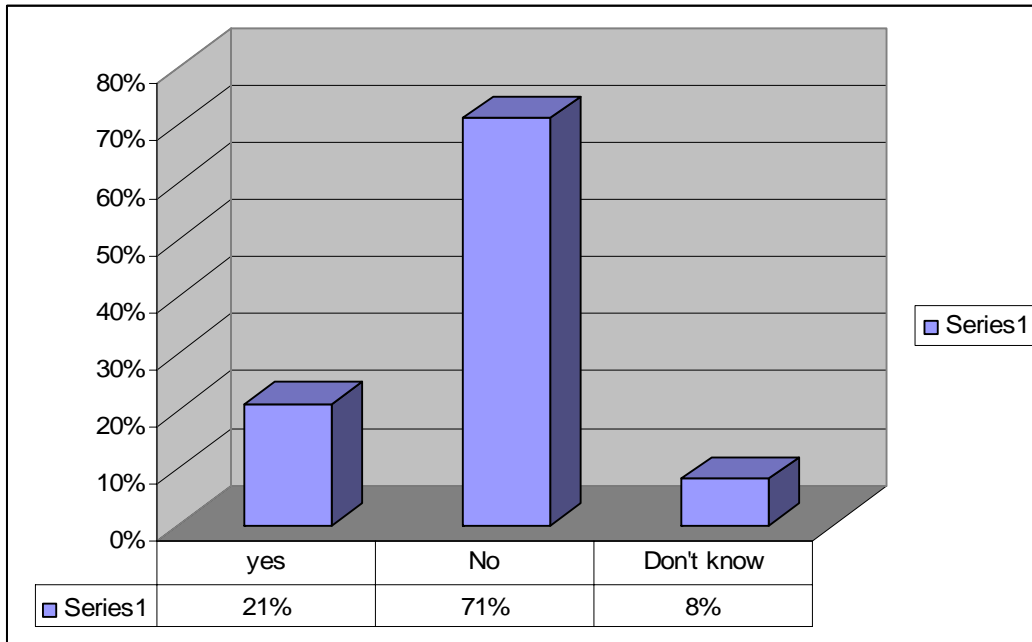

The interest and expertise of the teachers decreases when transferring VHS to DVD. Only 21% of the teachers have the expertise to do this transfer, 71% gave a negative answer, and 8% admit that they don't know how to do it. Training courses meant to create the necessary skill for such a transfer are necessary.

5. IDENTIFY CHARACTERISTICS OF SOFTWARE USED IN YOUR LABORATORIES INVOLVED IN TEACHING & LEARNING PROCESSES

5.1.	Do you use computer assisted language learning including working with web resources to support Romanian language teaching?	Yes <input type="checkbox"/>	No <input type="checkbox"/>	Planning in the near future <input type="checkbox"/>
-------------	--	---------------------------------	--------------------------------	---

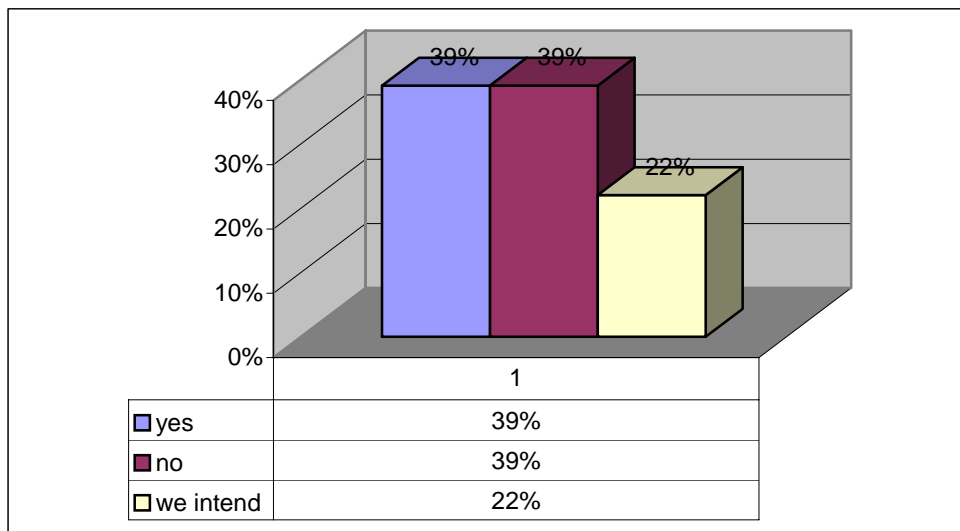

There is an equal proportion of the questioned teachers (39%), who either use or do not use computer assisted language learning technologies or web resources during their lessons of Romanian. There is a significant number of vocational high school teachers (22%) who expressed their intention to do it. Although the last percentage encourages the efforts that can be made in this field, many of the teachers of Romanian, middle-aged, young, or at the end of their career, prefer the traditional methods. They feel more comfortable and more secure this way.

5.2.	Do you use computer assisted language learning including working with web resources to support foreign language teaching?	Yes <input type="checkbox"/>	No <input type="checkbox"/>	Planning in the near future <input type="checkbox"/>
-------------	---	---------------------------------	--------------------------------	---

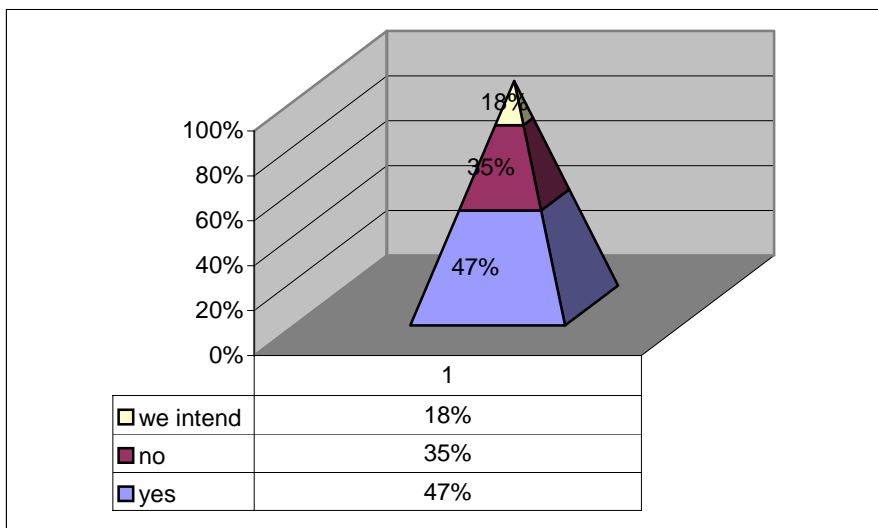

Foreign languages are the main beneficiaries of computer assisted language learning. The large number of vocational software dedicated mainly to the teaching of English, combined with the well-known interest and initiative of the foreign language teachers explains the comparatively high percentage of those who integrate ICT in the teaching and learning process. As a result, 47% of the respondents gave affirmative answers and 18% expressed their interest in the new methodologies. There is, nevertheless, a significantly large number of vocational high school teachers (35%), who seem to be more interested in using the traditional methods or multimedia labs.

5.3.	Do you use computer assisted learning activities including working with web resources in the process of teaching other subjects?	Yes <input type="checkbox"/>	No <input type="checkbox"/>	Planning in the near future <input type="checkbox"/>
-------------	--	---------------------------------	--------------------------------	---

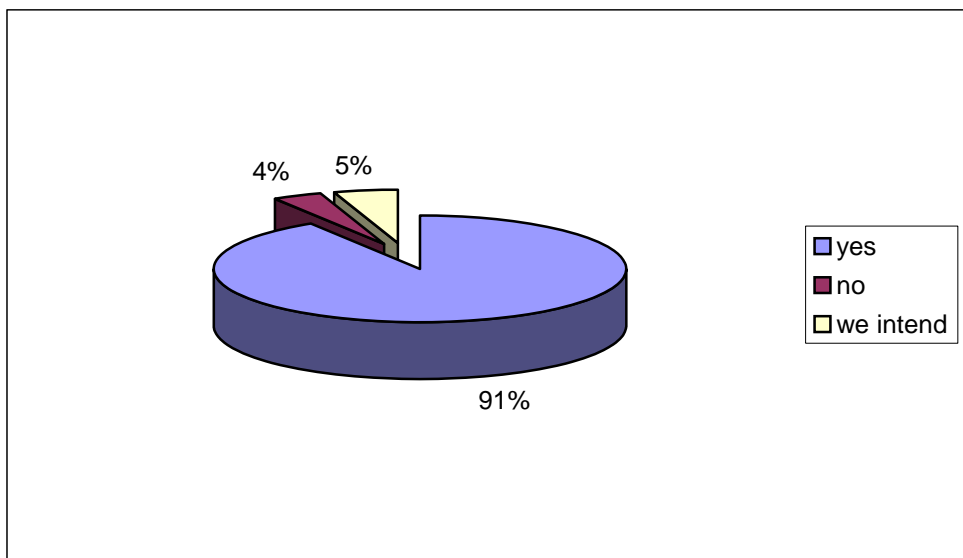

The percentage of teachers who use computer assisted and on line learning activities looks impressive: 91%! Teachers of Mathematics, Physics, Chemistry, Economics, Computer Science, History, Geography, and Technological Subjects started using educational software. There is a small number of teachers, 4%, who are not familiar with such techniques, and 5% intend to use them. Vocational high school teachers are familiar with ICT because they were encouraged and helped to integrate computers within their lessons. With more and more teachers being not only interested, but also able to use computer assisted and on line techniques for educational purposes, the demand for the appropriate software increases.

5.4.	In general, the educational software used is:	Your own developed software products <input type="checkbox"/>	Commercial licensed software <input type="checkbox"/>	Open Source licensed software <input type="checkbox"/>
------	---	--	--	---

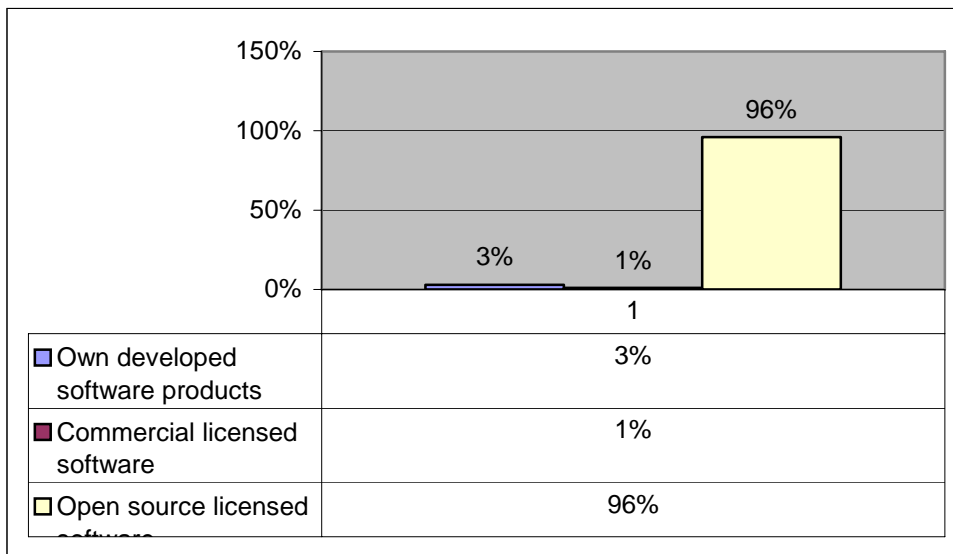

The software used by 96% of the respondents is open source licensed. Own developed software products are used by 3% of the teachers. Very significantly, only 1% of the vocational high school teachers use commercially licensed software! The term “licensed” must be seen as a vague one and better understood. We don’t know for sure if all vocational high schools legally purchased the software and we didn’t ask a specific question to find out whether some of it is pirated or not.

5.5.	Mention some of the software products used in you teaching activities.	1.....	2.....	3.....
------	--	-----------------	-----------------	-----------------

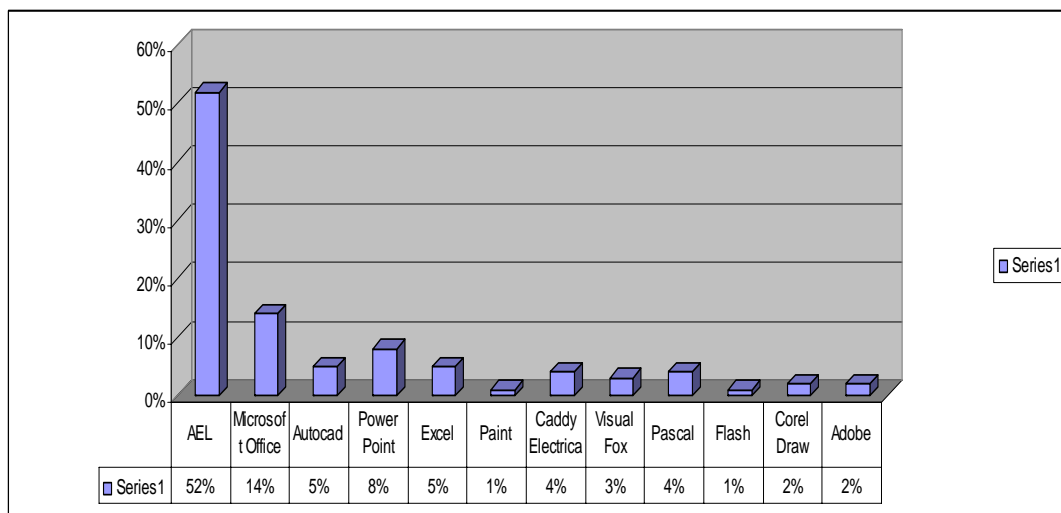

There is some variety in the software used by the Romanian vocational high school teachers for educational purposes. Significantly enough, AEL is the favourite, 52% of the teachers declaring their preference for it. Being promoted by the Romanian Ministry of Education and Research, the software provided by AEL is somehow perceived as both official and compulsory. The fact that it was distributed to all vocational high schools also explains the fact than half of the teachers use it. Computer literacy of these teachers is shown by the use of other well-known software mentioned in the answers.

5.6.	Specify the source(s) of the software products used in you teaching activities.	1.....	2.....	3.....
------	---	-----------------	-----------------	-----------------

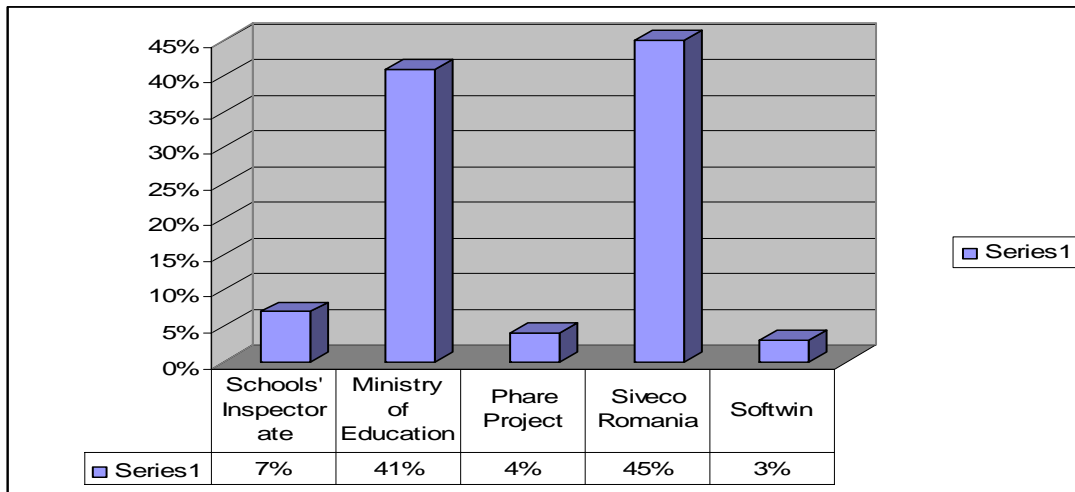

Siveco Romania, with a percentage of 46%, is the main software supplier of the educational market. The quality of its products, as well as their variety and flexibility greatly contributed the success of the firm. The Ministry of Education and Research (41%) seems to be the second producer of the educational software used in vocational high schools, but we have to take into consideration that the software distributed by the ministry to vocational high schools is in fact produced by the Siveco (<http://www.siveco.ro>)! The process of decentralization of the educational system being still in progress, the ministry continues to play an important role, and this is both administrative and didactic. Financial resources that are used for creating educational software's are also concentrated at the central level and the way they are used is illustrated by the AEL component of the SEI programme.

Schools' inspectorates have a minor contribution in this field, with a percentage of 7%. Being mainly involved in administrative matters, these institutions didn't find the best ways to coordinate local initiatives or launching their own ICT programmes, although all the vocational high school servers are connected to the server of the inspectorate.

Other minor "actors" in the "game" are Softwin and Phare Project, with percentages of 3%, while software produced by vocational high school teachers is insignificant for the statistic point of view. Even when such products do exist in a percentage of 3% (shown by 5.4) they are used only by those who produced them, without being known, or made known by other similar schools. The lack of own produced educational software is, therefore, accompanied by the lack of their dissemination.

5.7.	Would you be interested in a training course on development of ICT supporting materials for language teaching if available?	yes <input type="checkbox"/>	no <input type="checkbox"/>	Don't know <input type="checkbox"/>
------	---	---------------------------------	--------------------------------	--

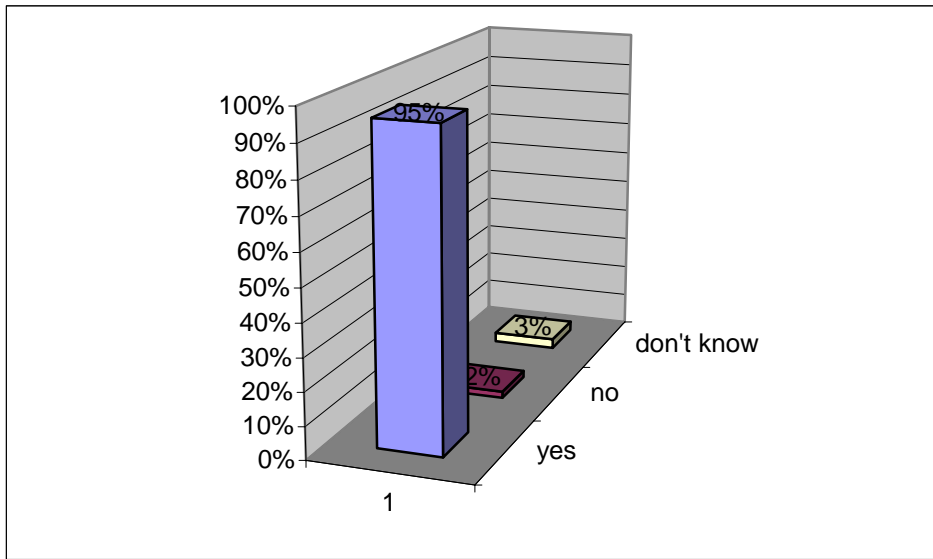

The interest in a training course on development of ICT supporting materials for language teaching is very high. As graphics show, 95% of those who filled in our questionnaire are interested in learning how to create educational software which they can use afterwards in the teaching and learning process of international or less taught languages. The methodological aspects of using ICT in language teaching arouse an equally high degree of interest among the vocational high school teachers of languages. They manifest their interest in learning how to use educational software within class activities. At the same time, they seem more confident on their theoretical and practical knowledge concerning language teaching and learning methodologies.

CONCLUSIONS

1. ICT LABORATORIES AVAILABLE IN ROMANIAN VOCATIONAL HIGH SCHOOLS

All respondents confirmed the existence of ICT laboratories in their institutions. The hardware infrastructure in the vocational high schools was provided mainly by the Ministry of Education and Research through the nationwide run programme **SEI**.

The number of laboratories varies between 1 and 5. There are vocational high schools (16%), whose managers showed little interest in the acquisition of IT laboratories, being probably satisfied with the platform provided by the SEI project. The highest percentage, 29%, includes vocational high schools with three laboratories. Only 5% of the respondent institutions have more than 6 laboratories.

As far as the intentions of expanding the number of ICT equipped laboratories are concerned, the high percentage of affirmative answers received, 87%, clearly indicates the intention to expand the number of ICT labs. Not only teachers but also vocational school managers seem determined to enhance the school development through the use of the new technologies. Nationwide-run projects in the field aroused interest in the use of the new technologies and stimulated local initiatives.

45% of the questioned institutions have 25 workstations, on average, in each laboratory. These are the platforms distributed by the Romanian Ministry of Education and Research within the SEI programme. Very significantly, a larger number of vocational high schools have more than 25 units in each laboratory, and only 6% have less than 25 units.

The use of a server with the workstations has become common practice in Romanian vocational high schools. Educational software being available, as well as their use for the teaching and learning of 10 different subjects, a server has evidently become a necessity. As it can be seen from the graphics, 94% of the respondents confirmed the use of at least one server which is used with the workstations.

The number of servers increases with the number of laboratories in each vocational high-school. This creates the perspective of interconnecting vocational high school servers in order to create local and regional networks. Only 4% of the questioned institutions admitted to having no server connected with the workstations.

The most worrying outcome of our research is the fact that 80% of the server/ICT operators restrict the access of the workstations and only 19% of them permit it. This indicates a very subjective behaviour that can compromise any effort made by the teachers to use the IT equipment for educational purposes, and clearly contradicts the official regulations. Such an attitude shows that, instead of becoming promoters of the computer assisted methodology and techniques, the server/ICT operators are under the false impression that they own the IT laboratories and it is in their personal power to allow the free use of them by the teachers.

78% of the respondents confirmed that their computer platforms are organized, installed and configured in room-based local networks. According to the information

provided by the administrators of the IT-Based Educational System (SEI) „vocational schools servers are connected to the schools’ inspectorate server in each district. The laboratories (local solutions) are integrated into a logical network comprising all the schools in a region. All Romanian regions are integrated into a national network connected to and coordinated by the SEI management unit. (See annex) In the exchange of information between educational institutions, IT is primarily used to support the administration, but most importantly to support the teaching and learning activities”.

The fact that 84% of the vocational high-schools are connected to the INTERNET is, first of all, the result of the special interest the Ministry has in ensuring a quick and effective exchange of information with the educational institutions all over the country. According to the Ministry of Education and Research, in 2001, access to Internet resources was limited (1 computer connected to the Internet per 100 pupils in secondary schools, and 3.5 in high schools). Within SEI, schools were connected to the Internet as part of administrative projects, aiming also to re-use the technology for educational purposes. All computer platforms are delivered with facilities for Internet connection – modem, router. Although the situation seems quite positive, 14% of the questioned vocational high schools do not have a permanent connection to the INTERNET. This may be due to the local technical conditions: lack of permanent access to the public digital telephone services or lack of allocated funds for this purpose. 2% of the respondents don’t know if they are connected to the INTERNET.

The fact that 84% of the vocational high-schools are connected to the INTERNET is, first of all, the result of the special interest the Ministry has in ensuring a quick and effective exchange of information with the educational institutions all over the country. According to the Ministry of Education and Research, in 2001, access to Internet resources was limited (1 computer connected to the Internet per 100 pupils in secondary schools, and 3.5 in high schools). Within SEI, schools were connected to the Internet as part of administrative projects, aiming also to re-use the technology for educational purposes. All computer platforms are delivered with facilities for Internet connection – modem, router. Although the situation seems quite positive, 14% of the questioned vocational high schools do not have a permanent connection to the INTERNET. This may be due to the local technical conditions: lack of permanent access to the public digital telephone services or lack of allocated funds for this purpose. 2% of the respondents don’t know if they are connected to the INTERNET.

2. THE CHARACTERISTICS OF THE ACTIVITY INVOLVING ICT-EQUIPMENT IN TEACHING & LEARNING PROCESSES

Vocational high school teachers take advantage of the access to the Internet ensured by the ICT platforms. The very high percentage of web users, 97%, confirms the official information that 25000 high-school teachers were trained as part of the SEI programme of delivering the platforms. The training sessions held for expert’s teachers and inspectors provided the information and formed the basic skills necessary for them to use the Web for personal purposes. The training courses introduced in life-long learning curricula for teachers (general computer skills and using ITC in teaching) also contributed to the high rate of computer literacy in Romanian vocational high schools. According to the same official source of information 206 teachers were trained and 7000 teachers each year are estimated to be trained in the SEI programme. (see the web page of the Ministry of Education and Sciences, www.edu.ro) Only 3% of the

questioned teachers *intend* to use the web, and there are no teachers who don't use this facility.

The use of the Web for teaching and learning activities is confirmed by 71% of the vocational school teachers. A low percentage of teachers, 11%, don't use it for educational purposes, and 18% expressed their intention to start using the Web as part of their professional activity.

The fairly equal percentage of users (41%), and non-users (40%) of blogs for teaching and learning purposes indicates the moderate interest of the Romanian vocational teachers in this area. The fact that less than 50% of the INTERNET users are interested in integrating blogs into lessons is due to the novelty of the device. Consequently, almost half of the users have little or no information in this field. If we add the 19% percentage of the teachers who expressed their intention to use blogs for educational purposes to the already existing percentage of blog-users (41%) we may expect an increasing percentage of the blog-users in the next years.

Although this is not an easy activity, 78% of the questioned institutions involve their students in creating web pages. The access to the local networks and especially the access to the INTERNET facilitates communication and more and more vocational high schools created their own web pages which they use not only for administrative purposes but also to make themselves and their educational policy known by the local communities or nationwide. However, as it can be seen from the list of vocational high schools (annex 3); few of them have an e-mail address that also leads to their web pages.

The use of portfolios has already become a common practice in vocational high schools. As the graphic shows, 79% of the teachers use portfolios in the teaching and learning process, 15% don't use them, and 6% expressed their intention to include portfolios in their educational practice. Both teachers and students are already using portfolios for some years and this method is common practice not only in high schools but also in middle and primary schools. The increasing level of computer literacy provided the necessary tools for creating electronic portfolios, too.

3. THE CHARACTERISTICS OF THE ICT-EQUIPPED LABORATORIES USED IN THE TEACHING & LEARNING PROCESSES

The answers received indicate that very few laboratories are used for computer-assisted teaching of Romanian. 82% of the vocational high schools don't use their ICT-equipped laboratories for this purpose. Only 14% of the vocational schools use one lab in the teaching and learning of Romanian. The percentage of vocational high schools that use two labs for the same purpose is even less (only 4%), although, according to official information: *each high-school in Romania currently has at least one IT educational platform for use in teaching and learning not only of Mathematics, Biology, Physics, Chemistry, Computer Science, History but also of the **Romanian language.***

The situation is almost identical with the computer assisted teaching of the foreign languages, although, in Romania, these teachers, and especially teachers of English, are considered pioneers in using computer assisted language teaching. Yet,

84% of the respondents don't use IT laboratories for this purpose, 13% use one lab, and 3% more two labs.

The computer assisted teaching of other subjects than Romanian and a foreign language is in a more favourable situation. 43% of the respondents use one lab for this purpose, 12% use two labs, 5% three laboratories, and 2% use four or five laboratories. This gives a total of 64% users of laboratories, and a rather high percentage of teachers (36%) who do not use ICT for didactic purposes. On one hand, the larger number of "other subjects" included here explains the difference of percentages. The teaching and learning of Mathematics, Biology, Physics, Chemistry, Computer Science, Technologies and even History and Geography are in a more favourable position than the computer assisted teaching and learning of Romanian and foreign languages.

4. OTHER EQUIPMENT USED IN THE LABORATORIES, BESIDES ICT, INVOLVED IN TEACHING & LEARNING PROCESSES

The use of audio-video equipment for teaching and learning purposes has started in Romania since the 1970s. Over-head projectors, VCRs, tape recorders, cassette players, slide projectors, movie projectors, television, and cable TV are currently used by most of the teachers. Those who don't use multimedia devices already constitute a minority: 12%. Most of the vocational school teachers (71%) currently use such devices, and 17% expressed their intention to do it in the future.

Figures indicate that 20% of the teachers use over-head projectors, VCRs, and cassette or CD players, 19% of them use TV or cable television. Being the latest developments in the field, DVD players are used only by 10% of the teachers and PC projectors by 11%. The transition from the analogue to the digital era is still very slow and needs encouragement and support.

The number of positive answers increases to 78% when questions refer to the use of definite audio-video devices: audio and video cassettes, CDs and DVDs. Only 10% don't use them, and 12% want to do it in the future.

The transfer of audio/video cassette contents to CDs and DVDs is done, at the time of our research, by 40% of the questioned teachers. A higher percentage of the vocational high school teachers (58%) don't do it, and 4% declared that they don't know what this means. The need for training courses in the field is more than obvious.

Vocational high school teachers are interested in transferring CDs to MP3. 55% of them gave positive answers to this question and 42% negative ones, while 3% don't know about this yet. It is not very clear, though, how many of the teachers transfer educational software from CDs to MP3s and which is the exact number of these teachers who use this kind of transfer to store a larger quantity of music for their personal use and enjoyment.

The interest and expertise of the teachers decreases when transferring VHS to DVD. Only 21% of the teachers have the expertise to do this transfer, 71% gave a negative answer, and 8% admit that they don't know how to do it. Training courses meant to create the necessary skill for such a transfer are necessary.

5. CHARACTERISTICS OF SOFTWARE USED IN THE LABORATORIES INVOLVED IN TEACHING & LEARNING PROCESSES

There is an equal proportion of the questioned teachers (39%), who either use or do not use computer assisted language learning technologies or web resources during their lessons of Romanian. There are a significant number of vocational high school teachers (22%) who expressed their intention to do it.

Foreign languages are the main beneficiaries of computer assisted language learning. The large number of vocational software dedicated mainly to the teaching of English, combined with the well-known interest and initiative of the foreign language teachers explains the comparatively high percentage of those who integrate ICT in the teaching and learning process. As a result, 47% of the respondents gave affirmative answers and 18% expressed their interest in the new methodologies. There are, nevertheless, a significantly large number of vocational high school teachers (35%), who seem to be more interested in using the traditional methods or multimedia labs.

The percentage of teachers who use computer assisted and on line learning activities looks impressive: 91%! Teachers of Mathematics, Physics, Chemistry, Economics, Computer Science, History, Geography, and Technological Subjects started using educational software. There are a small number of teachers, 4%, who are not familiar with such techniques, and 5% intend to use them. Vocational high school teachers are familiar with ICT because they were encouraged and helped to integrate computers within their lessons. With more and more teachers being not only interested, but also able to use computer assisted and on line techniques for educational purposes, the demand for the appropriate software increases.

The software used by 96% of the respondents is open source licensed. Own developed software products are used by 3% of the teachers. Very significantly, only 1% of the vocational high school teachers use commercially licensed software! The term “licensed” must be seen as a vague one and better understood. We don’t know for sure if all vocational high schools legally purchased the software and we didn’t ask a specific question to find out whether some of it is pirated or not.

There is some variety in the software used by the Romanian vocational high school teachers for educational purposes. Significantly enough, AEL is the favourite, 52% of the teachers declaring their preference for it. Being promoted by the Romanian Ministry of Education and Research, the software provided by AEL is somehow perceived as both official and compulsory. The fact that it was distributed to all vocational high schools also explains the fact than half of the teachers use it. Computer literacy of these teachers is shown by the use of other well-known software mentioned in the answers.

Siveco Romania, with a percentage of 46%, is the main software supplier of the educational market. The quality of its products, as well as their variety and flexibility greatly contributed to the success of the firm. The Ministry of Education and Research (41%) seems to be the second producer of the educational software used in vocational high schools, but we have to take into consideration that the software distributed by the ministry to vocational high schools is in fact produced by Siveco! Schools’

inspectorates have a minor contribution in this field, with a percentage of 7%. Being mainly involved in administrative matters, these institutions didn't find the best ways to coordinate local initiatives or launching their own ICT programmes, although all the vocational high school servers are connected to the server of the inspectorate. Other minor "actors" in the "game" are Softwin and Phare Project, with percentages of 3%, while software produced by vocational high school teachers are insignificant for the statistic point of view. Even when such products do exist in a percentage of 3% (shown by 5.4) they are used only by those who produced them, without being known, or made known by other similar schools. The lack of own produced educational software is, therefore, accompanied by the lack of their dissemination.

The interest in a training course on development of ICT supporting materials for language teaching is very high. As graphics show, 95% of those who filled in our questionnaire are interested in learning how to create educational software which they can use afterwards in the teaching and learning process of international or less taught languages. The methodological aspects of using ICT in language teaching arouse an equally high degree of interest among the vocational high school teachers of languages. They manifest their interest in learning how to use educational software within class activities. At the same time, they seem more confident on their theoretical and practical knowledge concerning language teaching and learning methodologies.

References:

1. *"The Impact of Information and Communications Technologies on the Teaching of Foreign Languages and on the Role of Teachers of Foreign Languages- a report commissioned by the Directorate General of Education and Culture"*
http://ec.europa.eu/education/policies/lang/doc/detect_en.pdf
2. *"Europeans and their Languages"*, Fieldwork: November – December 2005, Publication: February 2006, European Commission, Special EUROBAROMETER 243, survey requested by Directorate General for Education and Culture and coordinated by Directorate General Press and Communication
http://ec.europa.eu/education/policies/lang/key/survey_en.html
3. *"The Concrete Future Objectives of Education Systems"*, report from the Commission of 31 January 2001 [COM(2001) 59 final,
<http://europa.eu/bulletin/en/200109/p104029.htm>
4. *"European Language Learning Materials Survey"*
http://ec.europa.eu/education/policies/lang/key/survey_en.html
http://ec.europa.eu/education/policies/lang/doc/executive_summary_full_en.pdf
5. *"Eurydice Publications and database catalogue"*, 2003/04, Eurydice on the Internet:
<http://www.eurydice.org>
http://www.eurydice.org/ressources/eurydice/pdf/0_integral/025EN.pdf
6. *Uteacher*, A European project on teachers professional profile in ICT for education <http://ulearn.itd.ge.cnr.it/uteacher>

7. “*A Common European Framework for Teachers’ Professional Profile in ICT for Education*”, edited by Vittorio Midoro, Edizioni MENABÒ, DIDDATICA, published in June 2005 by **MENABÒ s.r.l.** Via F.P. Cespa 102, 66026 Ortona/Italy
8. “*European Teachers Towards the Knowledge Society*”, edited by Vittorio Midoro, Edizioni MENABÒ, DIDDATICA, Published in January 2005 by **MENABÒ s.r.l.** Via F.P. Cespa 102, 66026 Ortona/Italy
9. Paulsen, Morten Flate, “*Online Education-An International Analysis of Web-based Education and Strategic Recommendations for Decision Makers*”, NKI Distance Education, NKI Forlaget, Hans Burumsvei 30, N-1357 Bekkestua, Norway, www.nki.no
10. Reneland, Linda: *From te@ching to le@rning* - a report on the current e-learning situation Växjö University Sweden, <http://www.iped.vxu.se/forskn/projekt/wm>
11. Sköld Michaela, Fredrik Abrahamsson, Olle Larsson, Paul JohanssonBjörn Holmgren, Paul Lamb, Gunnel Johansson-Munther, *Is the Internet a Challenge to Education? An effort to describe the political and pedagogical discussion concerning ICT and E-learning in Sweden*, Växjö Katedralskola, 2002-04-12

ANNEXES

Annex 1. Description of the Romanian Educational System

Vârsta	Clasa/ Grupa	ISCED	Niveluri educaționale				Nivel calificare
> 19		6	Învățământ universitar				5
		5					4
		4	Învățământ pre-universitar post-liceal Educație terțiară ne-universitară				3
18	XIII	3				Liceu Tehnologic	3
17	XII		Liceu teoretic	Liceu de artă, sportiv, teologic	Liceu Tehnologic		
16	XI		An de completare				
15	X	2	Înv. teoretic	Înv. de artă, sportiv, teologic	Înv. Tehnologic	Școala de arte și meserii	1
14	IX						
13	VIII						
12	VII						
11	VI						
10	V						
9	IV	1	Învățământ comprehensiv				
8	III						
7	II						
6	I						
5	Mare	0					
4	Mijlocie						
3	Mică						

The structure of the upper secondary Romanian educational system

FILIERA TEORETICĂ / THEORETICAL TRAINING

Profil **Umanist / Humanities**

Specializarea **Filologie / Philology**

Specializarea **Științe sociale / Social Sciences**

Profil **Real / Sciences**

Specializarea **Matematică–informatică / Mathematics-Computer Science**

Specializarea **Științe ale naturii / Nature Sciences**

FILIERA TEHNOLOGICĂ / TECHNOLOGICAL TRAINING

Profil **Tehnic / Technical**

Profil **Servicii / Services**

Profil **Resurse naturale și protecția mediului / Natural Resources and Environmental Protection**

FILIERA VOCAȚIONALĂ / VOCATIONAL TRAINING

Profil **Militar / Military**

Specializarea **Științe sociale / Social Sciences**

Specializarea **Matematică–informatică / Mathematics-Computer Science**

Profil **Teologic / Theology**

Specializarea **Teologie: teologic ortodox / Orthodox Theology**

Specializarea **Teologie: patrimoniu cultural / Theology – Cultural**

Inheritance

Specializarea **Teologie: teologic catolic, teologic unitarian, teologic reformat, teologic baptist, teologic pentecostal, teologic adventist, teologic musulman**

Profil **Artistic / Arts**

Specializarea **Arhitectură / Architecture**

Specializarea **Arte ambientale și design / Arts and Design**

Specializarea **Arte plastice și decorative / Plastic and Decorative Arts**

Specializarea **Muzică / Music**

Specializarea **Coregrafie / Choreography**

Specializarea **Arta actorului / Acting Art**

Profil **Pedagogic / Pedagogical**

Specializarea **Învățător-educatoare / Primary School – Kindergarten Teacher**

Specializarea **Bibliotecar-documentarist / Librarian - Documentarist**

Specializarea **Instructor-animator / Instructor – Camp Instructor**

Specializarea **Instructor pentru activități extrașcolare / Extra Curricular Activity Instructor**

Specializarea **Pedagog școlar / School Pedagogue**

Profil **Sportiv / Sports***Annex 2. Questionnaire (English and Romanian version)***QUESTIONNAIRE ON STAFF / STUDENT TRAINING NEEDS****IN THE INFORMATION AND COMMUNICATION TECHNOLOGIES AREA**

Please, tick the corresponding answer according to your situation. e.g. 

1. IDENTIFY THE CHARACTERISTICS OF YOUR ICT-EQUIPPED LABORATORIES				
1.1.	Do you have ICT laboratories within you institution?	Yes <input type="checkbox"/>	No <input type="checkbox"/>	Planning in the near future <input type="checkbox"/>
1.2.	Specify the number of ICT laboratories		
1.3.	Are there any intentions to expand the number of ICT laboratories?	Yes <input type="checkbox"/>	No <input type="checkbox"/>	
1.4.	How many workstations (PC units), on average, are there in each laboratory ?		
1.5.	Do you use a server with the workstations?	Yes <input type="checkbox"/>	No <input type="checkbox"/>	Planning in the near future <input type="checkbox"/>
1.6.	Does the server / ICT operator restrict the access of the workstations?	Yes <input type="checkbox"/>	No <input type="checkbox"/>	Partially <input type="checkbox"/>
1.7.	Are the workstations connected to a local network (INTRANET) ?	Yes <input type="checkbox"/>	No <input type="checkbox"/>	Partially <input type="checkbox"/>
1.8.	Are the workstations connected to an external network (INTERNET) ?	Yes <input type="checkbox"/>	No <input type="checkbox"/>	Partially <input type="checkbox"/>
2. IDENTIFY THE CHARACTERISTICS OF YOUR ACTIVITY INVOLVING ICT-EQUIPMENT IN TEACHING & LEARNING PROCESSES				
2.1.	Do you use the Web for personal use ?	Yes <input type="checkbox"/>	No <input type="checkbox"/>	Planning in the near future <input type="checkbox"/>
2.2.	Do you use the Web for teaching and learning in your classes?	Yes <input type="checkbox"/>	No <input type="checkbox"/>	Planning in the near future <input type="checkbox"/>

2.3.	Do you use blogs for teaching and learning in your classes?	Yes <input type="checkbox"/>	No <input type="checkbox"/>	Planning in the near future <input type="checkbox"/>
2.4.	Have you had your students write web pages ?	Yes <input type="checkbox"/>	No <input type="checkbox"/>	Planning in the near future <input type="checkbox"/>
2.5.	Do you use portfolios with your students ?	Yes <input type="checkbox"/>	No <input type="checkbox"/>	Planning in the near future <input type="checkbox"/>
3.	IDENTIFY THE CHARACTERISTICS REGARDING YOUR ICT-EQUIPPED LABORATORIES USED IN THE TEACHING & LEARNING PROCESSES			
3.1.	How many of the available laboratories are used exclusively for computer assisted Romanian language teaching ?		
3.2.	How many of the available laboratories are used exclusively for computer assisted foreign languages teaching ?		
3.3.	How many of the available laboratories are also used for computer assisted teaching in case of other subjects, e.g. ?		
4.	IDENTIFY OTHER EQUIPMENT USED IN YOUR LABORATORIES BESIDES ICT INVOLVED IN TEACHING & LEARNING PROCESSES			
4.1	Do you use any other audio-video equipment in your laboratories, e.g., Over Head Projector, PC Projector, VCR, DVD, TV, etc. ?	Yes <input type="checkbox"/>	No <input type="checkbox"/>	Planning in the near future <input type="checkbox"/>
4.2.	Specify the number of these audio-video equipment items. (e.g. <input type="text" value="2"/> , <input type="text" value="0"/>)	Over Head Projector <input type="checkbox"/>	Cable / Satellite Television <input type="checkbox"/>	Video <input type="checkbox"/>
		PC Projector <input type="checkbox"/>	CD/Cassettes player <input type="checkbox"/>	DVD player <input type="checkbox"/>
4.3.	Do you use recordings on cassettes/VHS/CDs/DVDs to supplement class interaction?	Yes <input type="checkbox"/>	No <input type="checkbox"/>	Planning in the near future <input type="checkbox"/>
4.4.	Do you transfer audio cassettes to CD?	Yes <input type="checkbox"/>	No <input type="checkbox"/>	Planning in the near future <input type="checkbox"/>
4.5.	Do you transfer CDs to MP3 ?	Yes <input type="checkbox"/>	No <input type="checkbox"/>	Planning in the near future <input type="checkbox"/>
4.6.	Do you transfer VHS to DVD ?	Yes <input type="checkbox"/>	No <input type="checkbox"/>	Planning in the near future <input type="checkbox"/>
5.	IDENTIFY CHARACTERISTICS OF SOFTWARE USED IN YOUR LABORATORIES INVOLVED IN TEACHING & LEARNING PROCESSES			
5.1.	Do you use computer assisted language learning including working with web resources to support Romanian language teaching ?	Yes <input type="checkbox"/>	No <input type="checkbox"/>	Planning in the near future <input type="checkbox"/>
5.2.	Do you use computer assisted language learning including working with web resources to support foreign language teaching ?	Yes <input type="checkbox"/>	No <input type="checkbox"/>	Planning in the near future <input type="checkbox"/>
5.3.	Do you use computer assisted learning activities including working with web resources in the process of teaching other subjects?	Yes <input type="checkbox"/>	No <input type="checkbox"/>	Planning in the near future <input type="checkbox"/>

5.4.	In general, the educational software used is:	Your own developed software products <input type="checkbox"/>	Commercial licensed software <input type="checkbox"/>	Open Source licensed software <input type="checkbox"/>
5.5.	Mention some of the software products used in you teaching activities.	1.....	2.....	3.....
5.6.	Specify the source(s) of the software products used in you teaching activities.	1.....	2.....	3.....
5.7.	Would you be interested in a course on methodology aspects of using ICT in language teaching? If so, what kind of courses do you prefer ?	onsite courses <input type="checkbox"/>	online courses <input type="checkbox"/>	mixed courses <input type="checkbox"/>
5.7.	Would you be interested in a course on development of ICT supporting materials for language teaching? If so, what kind of courses do you prefer ?	onsite courses <input type="checkbox"/>	online courses <input type="checkbox"/>	mixed courses <input type="checkbox"/>

**CHESTIONAR PRIVIND NEVOILE DE INSTRUIRE ALE
PERSONALULUI DIDACTIC / ELEVILOR
ÎN DOMENIUL TEHNOLOGIEI INFORMAȚIEI ȘI COMUNICĂRII**

Unitatea de învățământ.....

Localitatea..... Județul.....

**Confirmăm autenticitatea
datelor furnizate**

Director,

..... L.S.

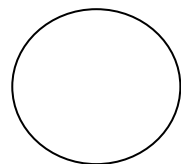

Vă rugăm, marcați răspunsul corespunzător conform situației, e.g.

1.	IDENTIFICAȚI CARACTERISTICILE LABORATOARELOR ECHIPATE CU TEHNICA INFORMAȚIEI ȘI COMUNICĂRII			
1.1.	Dețineți laboratoare echipate cu tehnica informației și comunicării în cadrul instituției dvs.?	Da <input type="checkbox"/>	Nu <input type="checkbox"/>	Intenționăm în viitor <input type="checkbox"/>
1.2.	Specificați numărul de laboratoare echipate cu tehnica informației și comunicării în cadrul instituției dvs :		
1.3.	Intenționați să extindeți numărul actual deținut de laboratoare echipate cu tehnica informației și comunicării din cadrul instituției dvs?	Da <input type="checkbox"/>	Nu <input type="checkbox"/>	
1.4.	Câte stații de lucru (calculatoare), în medie, există în fiecare laborator ?		
1.5.	Utilizați un computer-server împreună cu stațiile de lucru (calculatoarele)?	Da <input type="checkbox"/>	Nu <input type="checkbox"/>	Intenționăm în viitor <input type="checkbox"/>
1.6.	Accesul la stațiile de lucru (calculatoare) este restricționat de operatorul / responsabilul laboratorului?	Da <input type="checkbox"/>	Nu <input type="checkbox"/>	Nu știu <input type="checkbox"/>
1.7.	Sunt stațiile de lucru (calculatoarele) conectate la o rețea locală (INTRANET) ?	Da <input type="checkbox"/>	Nu <input type="checkbox"/>	Nu știu <input type="checkbox"/>
1.8.	Sunt stațiile de lucru (calculatoarele) conectate la o rețea externă (INTERNET) ?	Da <input type="checkbox"/>	Nu <input type="checkbox"/>	Nu știu <input type="checkbox"/>
2.	IDENTIFICAȚI CARACTERISTICILE ACTIVITĂȚII DVS. CARE IMPLICĂ UTILIZAREA ECHIPAMENTULUI DE TEHNICA INFORMAȚIEI ȘI COMUNICĂRII ÎN PROCESELE DE PREDARE ȘI ÎNVĂȚARE			
2.1.	Utilizați Internet-ul ?	Da <input type="checkbox"/>	Nu <input type="checkbox"/>	Intenționăm în viitor <input type="checkbox"/>

2.2.	Utilizați Internet-ul pentru predare și învățare în timpul cursurilor susținute de dvs.?	Da <input type="checkbox"/>	Nu <input type="checkbox"/>	Intenționăm în viitor <input type="checkbox"/>
2.3.	Utilizați platforme de comunicare on-line în cadrul orelor de curs?	Da <input type="checkbox"/>	Nu <input type="checkbox"/>	Intenționăm în viitor <input type="checkbox"/>
2.4.	Aveți elevi care au pregătit și realizat pagini web ?	Da <input type="checkbox"/>	Nu <input type="checkbox"/>	Intenționăm în viitor <input type="checkbox"/>
2.5.	Utilizați portofolii electronice de materiale cu elevii dvs.?	Da <input type="checkbox"/>	Nu <input type="checkbox"/>	Intenționăm în viitor <input type="checkbox"/>
3.	IDENTIFICAȚI CARACTERISTICILE LABORATOARELOR ECHIPATE CU TEHNICA INFORMAȚIEI ȘI COMUNICĂRII UTILIZATE ÎN PROCESELE DE PREDARE ȘI ÎNVĂȚARE			
3.1.	Câte dintre laboratoarele disponibile sunt utilizate exclusiv pentru predarea asistată de calculator a limbii române ?		
3.2.	Câte dintre laboratoarele disponibile sunt utilizate exclusiv pentru predarea asistată de calculator a limbilor străine ?		
3.3.	Câte dintre laboratoarele disponibile sunt utilizate exclusiv pentru predarea asistată de calculator a altor materii : ex. ?		
4.	IDENTIFICAȚI ȘI ALTE ECHPAMENTE UTILIZATE ÎN LABORATOARE, ÎN AFARĂ DE CELE DIN TEHNICA INFORMAȚIEI ȘI COMUNICĂRII ÎN PROCESELE DE PREDARE ȘI ÎNVĂȚARE			
4.1	Utilizați orice alt echipament în laboratoare de ex: Retroproiector, Proiector PC, VideoVHS, DVD, TV, etc. ?	Da <input type="checkbox"/>	Nu <input type="checkbox"/>	Intenționăm în viitor <input type="checkbox"/>
4.2.	Specificați numărul acestor echipamente audio-video. (e.g. <input style="width: 30px; height: 20px; border: 1px solid black; text-align: center; font-size: 1.2em;"/> 12)	Video/Retro-proiector <input style="width: 50px; height: 20px; border: 1px solid black;" type="text"/>	TV - Cablu / Satelit <input style="width: 50px; height: 20px; border: 1px solid black;" type="text"/>	Video <input style="width: 50px; height: 20px; border: 1px solid black;" type="text"/>
		Proiector PC <input style="width: 50px; height: 20px; border: 1px solid black;" type="text"/>	Casetofon / CD player <input style="width: 50px; height: 20px; border: 1px solid black;" type="text"/>	DVD player <input style="width: 50px; height: 20px; border: 1px solid black;" type="text"/>
4.3.	Utilizați înregistrări pe diverse casete Audio – VHS CD-uri / DVD-uri pentru a suplimenta activitățile școlare interactive ?	Da <input type="checkbox"/>	Nu <input type="checkbox"/>	Intenționăm în viitor <input type="checkbox"/>
4.4.	Efectuați transferul materialelor de pe suporturi clasice, casete Audio – VHS pe suporturi noi, mai moderne, respectiv CD-uri / DVD-uri?	Da <input type="checkbox"/>	Nu <input type="checkbox"/>	Nu știu cum <input type="checkbox"/>
4.5.	Efectuați transferul și comprimarea CD-urilor audio în fișiere de tip MP3 ?	Da <input type="checkbox"/>	Nu <input type="checkbox"/>	Nu știu cum <input type="checkbox"/>
4.6.	Efectuați transferul și comprimarea casetelor video VHS în DVD-uri ?	Da <input type="checkbox"/>	Nu <input type="checkbox"/>	Nu știu cum <input type="checkbox"/>
5.	IDENTIFICAȚI CARACTERISTICILE SOFTULUI EDUCAȚIONAL UTILIZAT ÎN LABORATOARELE IMPLICATE ÎN PROCESELE DE PREDARE & ÎNVĂȚARE			
5.1.	Utilizați vreun program electronic (software) educațional în procesul predării limbilor străine?	Da <input type="checkbox"/>	Nu <input type="checkbox"/>	Intenționăm în viitor <input type="checkbox"/>
5.2.	Utilizați vreun program electronic (software) educațional în procesul predării limbii române ?	Da <input type="checkbox"/>	Nu <input type="checkbox"/>	Intenționăm în viitor <input type="checkbox"/>
5.3.	Utilizați programe electronice (software) educaționale în procesul predării altor materii?	Da <input type="checkbox"/>	Nu <input type="checkbox"/>	Intenționăm în viitor <input type="checkbox"/>

5.4.	În general, programul electronic (software) educațional utilizat este:	Produs concepție proprie cu licență proprie <input type="checkbox"/>	Produs concepție proprie cu licență comercială <input type="checkbox"/>	Produs licențiat achiziționat comercial <input type="checkbox"/>
5.5.	Menționați câteva din programele electronice (software) utilizate în activitatea dvs. de predare	1.....	2.....	3.....
5.6.	Specificați sursele programelor electronice (software) utilizate în activitatea dvs. de predare.	1.....	2.....	3.....
5.7.	Ați fi interesați într-un curs de instruire simplu /accesibil referitor la Învățarea Limbilor Moderne Asistată de Calculator dacă ar exista o ofertă în acest sens ?	Da <input type="checkbox"/>	Nu <input type="checkbox"/>	Nu știu <input type="checkbox"/>

Annex 3. The administrative map of Romania



Annex 4. The districts of Romania and the number of vocational high schools / district

Alba 24	Bistrita Nasaud 19	Caraş-Severin 18	Dambovita 20	Harghita 26	Maramureş 24	Prahova 29	Teleorman 11	Vrancea 16
Arad 35	Botoşani 21	Călăraşi 13	Dolj 30	Hunedoara 26	Mehedinţi 12	Satu-Mare 19	Timiş 35	Bucureşti 62
Arges 33	Braşov 26	Cluj 39	Galaţi 23	Ialomiţa 13	Mureş 31	Sălaj 19	Tulcea 12	
Bacău 24	Brăila 16	Constanţa 33	Giurgiu 8	Iaşi 34	Neamţ 26	Sibiu 25	Vaslui 13	
Bihor 29	Buzău 19	Covasna 15	Gorj 25	Ilfov 9	Olt 13	Suceava 31	Vâlcea 18	

Annex 5. The Romanian network of vocational high schools (2006-2007)

**RETEAUA
unitatilor de învăţământ postgimnazial de stat,
care funcţioneaza în anul scolar 2006 – 2007**

JUDETUL ALBA

- Liceul de Muzica si Arte Plastice**, municipiul Alba Iulia, str. Calarasi nr.2, tel. 812473. (înv. primar, gimnazial, liceal)
- Liceul cu Program Sportiv**, orasul Sebes, str. 1848 nr. 1, tel. 73.38.39. (înv. primar, gimnazial, liceal)
- Liceul Sportiv**, municipiul Alba Iulia, str. Stefan cel Mare nr.25, tel. 835346, fax:832.813 (înv. primar, gimnazial, liceal)
- Seminarul Teologic Liceal Ortodox "Mitropolit Simion Stefan"**, Alba Iulia, str. Vasile Goldis nr. 11A, tel. 83.48.90. (înv. liceal)
- Liceul Teologic Romano-Catolic „Grof Majlath Gusztav Karoly”**, OMEdC nr. 3786/06, municipiul Alba Iulia, str. Pacii nr. 4, tel. 819.869 (înv. liceal)
- Liceul Teologic Greco-Catolic “Sf. Vasile cel Mare”**, orasul Blaj, str. Piata 1848 nr. 3, tel. 71.06.55. email liceteologicblaj@cnet.ro (înv. liceal), -web <http://sfvasileblaj.licee.edu.ro>
- Grupul Scolar "Dr. Lazar Chirila"**, comuna Baia de Aries, str. 22 Decembrie nr. 41, tel. 77.50.01, fax: 775.778. (înv. primar, gimnazial, liceal, profesional, postliceal)
- Grupul Scolar Industrial**, comuna Jidvei, str. Perilor nr. 19, tel. 881124 (înv. primar, gimnazial, liceal, profesional)
- Colegiul Tehnic “Alexandru Domsa”**, municipiul Alba Iulia, B-dul regele Carol I, nr. 143, tel/fax. 81.60.65. (înv. primar, gimnazial, liceal, profesional)
- Colegiul Tehnic “APULUM”**, OMEdC 3880/06, municipiul Alba Iulia, str. Gh. Pop de Basesti nr. 2, tel/fax. 83.41.02. (înv. primar, gimnazial, liceal, profesional)
- Colegiul Tehnic "Dorin Pavel"**, OMEdC nr. 4427/30.07.04, municipiul Alba Iulia, str. Tudor Vladimirescu, nr. 39, tel. 81.69.38, fax: 811.803 (înv. primar, gimnazial,liceal,profesional)
- Colegiul Tehnic “Ion D. Lazarescu”**, orasul Cugir, str. Victoriei nr. 9, tel. 75.10.28. (înv. liceal, profesional)
- Grupul Scolar "Avram Iancu"**, orasul Zlatna, str.Tudor Vladimirescu nr.14, tel.85.65.21. (înv. liceal, profesional)
- Grupul Scolar de Chimie Industriala**, orasul Ocna Mures, str. Colonia peste Mures nr. 9, tel. 87.08.07. (înv. liceal, profesional), e-mail gsci2001@yahoo.com
- Grupul Scolar "Horea, Closca si Crisan"**, orasul Abrud, str. Republicii nr. 18, tel. 78.06.23, 780.601. (înv. gimnazial, liceal, profesional), email hcc.abrud@mai.albanet.ro
- Grupul Scolar Industrial**, orasul Sebes, str.Dorin Pavel nr. 2, tel. 73.10.10. (înv. liceal, profesional)
- Colegiul Economic"Dionisie Pop Martian”**, municipiul Alba Iulia, Str. O. Goga nr. 11, tel. 81.14.68. (înv. liceal, profesional), email eco.alba@mail.albanet.ro, colecab@alba.astral.ro
- Colegiul Tehnic**, OMEdC nr. 4431/30.07.04, orasul Aiud, str. Ion Creanga nr. 14, tel. 861.018, 861.937. (înv. liceal, profesional)
- Grupul Scolar Forestier**, orasul Câmpeni, str. Izvoarelor nr. 2, tel./fax 77.15.44. (înv. liceal, profesional, postliceal)
- Grupul Scolar “Timotei Cipariu”**, orasul Blaj, str. Dr. V. Suciu nr. 25, tel. 885.470. (înv. primar, gimnazial, liceal, profesional), email tc.blaj@mail.albanet.ro
- Grupul Scolar “Stefan Manciulea”**, OMEdC nr.5165/2005, orasul Blaj, str. Piata 1848 nr. 3, tel. 71.06.55. (înv. liceal, profesional)
- Grupul Scolar Agricol “Alexandru Borza”**, comuna Ciurbrud, str. Vasile Lucaciu, nr. 42, tel. 866.002. (înv. primar, gimnazial, liceal, profesional)
- Scoala Postliceala Sanitara**, municipiul Alba Iulia, str. Ampoiului nr. 2, tel. 81.28.36.

JUDETUL ARAD

1. **Grup Scolar**, orasul Pâncota, str. V. Goldis nr. 67, tel. 46.63.16. (înv. primar, gimnazial, liceal, profesional), web www.lvg.ro, email liceulvasilegoldis@yahoo.com
2. **Liceul cu Program Sportiv**, municipiul Arad, Bd.Iuliu Maniu nr.39-41, tel. 338.488. (înv. liceal), email lps_css2003@yahoo.com
3. **Liceul de Arta "Sabin Dragoi"**, municipiul Arad, Bulevardul Revolutiei nr. 20, tel. 28.16.45. (înv. primar, gimnazial, liceal), web www.sabindragoi.home.ro, email lic_sabindragoi@inext.ro
4. **Liceul Pedagogic "D. Tichindeal"**, municipiul Arad, B-dul Gen. Dragalina nr. 7, tel. 28.15.33. (înv. primar, gimnazial, liceal)
5. **Liceul Teologic Baptist "Alexa Popovici"**, OMEdC nr. 4167/2005, municipiul Arad, str.Dr. Ioan Suci nr.3-7, tel. 25.07.51. (înv. primar, gimnazial, liceal, postliceal), web www.ltb.ro
6. **Liceul Teologic Pentecostal**, municipiul Arad, str. Petru Rares nr. 7, tel. 27.65.60. (înv. liceal, postliceal), email liceulpentecostal@yahoo.com
7. **Seminarul Teologic Liceal Ortodox**, municipiul Arad, str. Academia Teologica nr.9, tel. 28.52.92. (înv. licea, profesional)
8. **Grupul Scolar "Ion Creanga"**, orasul Curtici, str. Revolutiei nr. 37, tel. 46.41.47. (înv. primar, gimnazial, liceal, profesional), email ltcurtici@inext.ro ;
9. **Grupul Scolar**, comuna Beliu, str. Beliu nr. 457/A, tel. 51.28.49. (înv. primar, gimnazial, liceal, profesional), email liceulbeliu@artelecom.net
10. **Grupul Scolar Savârsin**, comuna Savârsin, str. Garii nr. 40, tel. 557313. (înv. primar, gimnazial, liceal, profesional)
11. **Grupul Scolar Cermei**, comuna Cermei nr. 889, tel. 119. (înv. primar, gimnazial, liceal), email scoalacermei@artelecom.net
12. **Grupul Scolar "Gheorghe Lazar"**,orasul Pecica nr. 757, tel. 46.80.84. (înv. primar, gimnazial,liceal,profesional)
13. **Grupul Scolar "Iuliu Maniu"**, OMEdC nr.4165/05, municipiul Arad, B-dul I. Maniu nr. 39-41, tel. 25.39.68. (înv. liceal, profesional)
14. **Grupul Scolar Industrial Transporturi Cai Ferate**, municipiul Arad, Piata Acad. Caius Iacob nr. 1,tel. 23.73.37. (înv. liceal, profesional, postliceal)
15. **Grupul Scolar Industrial "Aurel Vlaicu"**, municipiul Arad, B-dul Decebal nr.31A, tel. 28.14.37.(înv.liceal, profesional, postliceal-maistri)
16. **Colegiul Tehnic de Constructii si Protectia Mediului**, municipiul Arad, str.Ioan Fluieras nr. 10/C, tel. 27.51.26. (înv. profesional, liceal, postliceal)
17. **Grupul Scolar de Transporturi Auto "Henri Coanda"**, municipiul Arad, str,Marasesti nr. 34, tel. 280.351 (înv. liceal, profesional,postliceal-maistri si profesional pt. deficiente)
18. **Grupul Scolar "Csiki Gergely"**, municipiul Arad, str. I. Calvin nr. 22, tel.28.03.81.(înv. primar, gimnazial, liceal, profesional)
19. **Grupul Scolar "Francisc Neuman"**, municipiul Arad, str. Sava Tekelija nr. 1, tel.28.19.42.(înv. liceal, profesional, postliceal), web www.comeniusneuman.go.ro, www.geocities.com/liceul_neuman, email textilneuman@yahoo.com
20. **Grupul Scolar "Mihai Viteazul"**, OMEdC nr. 4164/05, orasul Ineu, CaleaTraian nr. 7, tel. 51.17.77.(înv. primar, gimnazial, profesional, liceal)
21. **Grupul Scolar Industrial**, orasul Sebis, Bdul Victoriei nr. 7, tel. 42.07.11.(înv. primar, gimnazial, profesional, liceal, postliceal)
22. **Grupul Scolar Industrial "Ion Buteanu"**, comuna Gurahont, str. I. Buteanu nr.11, tel. 138.(înv. primar, gimnazial, liceal, profesional), web www.liceugurahont.home.ro, email liceulgurahont@yahoo.com
23. **Grupul Scolar Forestier**, municipiul Arad, str. Calea Timisoarei nr. 29-31, tel.28.72.38.(înv. liceal, profesional)
24. **Grupul Scolar "Atanasie Marienescu"**, orasul Lipova, str. Nicolae Titulescu nr.1, tel. 56.11.37.(înv. primar, gimnazial, liceal, profesional si clase integrate de înv. special), web www.artelecom.net/gsam, email gsam@artelecom.net
25. **Grupul Scolar "Jozef Gregor-Tajovsky"**, OMEdC nr. 4166/05, orasul Nadlac, P-ta Unirii nr. 2, tel. 47.43.30. (înv. primar, gimnazial,liceal, profesional), email lic-nadlac@inext.ro
26. **Colegiul Economic**, municipiul Arad, P-ta George Enescu nr. 2, tel. 28.15.29. (înv. liceal, profesional, postliceal)
27. **Grupul Scolar de Industrie Alimentara**, municipiul Arad, str. Lucian Blaga nr.15, tel. 28.15.47.(înv. liceal, profesional, postliceal)
28. **Grupul Scolar "Sever Bocu"**, orasul Lipova, str. Bugariu nr. 5, tel. 56.17.96. (înv. liceal, profesional)
29. **Grupul Scolar "Vasile Juncu"**, OMEdC nr. 3796/06, comuna Ghioroc, sat Minis nr. 1, tel.46.12.64.(înv. primar, gimnazial, liceal, profesional), email liceulagroindustrialminis@artelecom.net
30. **Grup Scolar**, OMEdC nr. 4162/05, orasul Sântana, str. Ghiocailor nr. 6, tel.46.21.24. (înv. liceal, profesional)
31. **Grup Scolar**, OMEdC nr. 4163/05, orasul Chisineu Cris, P-ta A. Iancu nr.5, tel.350.592 (înv. liceal, profesional)
32. **Grupul Scolar "Moga Voievod"**, O.M.Ed.C. nr. 3377/04, comuna Halmagiu, str. Primariei nr. 8, tel. 319.109 (înv. primar, gimnazial, liceal, profesional) Grup Scolar, OMEdC nr. 3583/06, comuna Vinga nr.111, (înv. primar, gimnazial, liceal, profesional)
33. **Grupul Scolar „Sava Brancovici"**, OMEdC nr. 3452/06, localitatea Ineu str. Traian nr. 2,(înv. primar, gimnazial, liceal, profesional)

34. **Centrul Scolar (Special)**, municipiul Arad, str. Ghica Voda nr. 4-10, (pentru elevi cu deficiente vizuale), tel. 28.09.47. (înv. prescolar, primar, gimnazial, liceal, profesional, postliceal)
35. **Centrul Scolar**, orasul Ineu, Calea Traian nr. 2, (pentru elevi cu deficiente mintala),tel.51.18.80.(înv. primar, gimnazial, profesional si clase integrate de înv.profesional de masa)

JUDETUL ARGES

1. **Colegiul National Pedagogic "Carol I"**, municipiul Câmpulung Muscel, str.Marasesti nr. 15, tel. 512.680 (înv. prescolar, primar, gimnazial, liceal), web ·www.carol.ro, email colegeiulcarol@muscel.ro
2. **Liceul de Arta "Dinu Lipatti"**, municipiul Pitesti, str.Patrascu Voda nr.2 bis, tel.648177, fax 255038 (înv. primar, gimnazial, liceal)
3. **Liceul National de Atletism**, municipiul Câmpulung Muscel, str. Negru Voda nr.185, tel. 512.681 (înv. primar, gimnazial, liceal)
4. **Liceul cu Program Sportiv**, municipiul Pitesti, str. Traian nr. 14, tel. 21.67.49 (înv. gimnazial, liceal)
5. **Liceul Teologic Penticostal "ELIM"**, municipiul Pitesti, str. Razboieni nr. 35, tel.64.34.99. (înv. liceal)
6. **Seminarul Teologic Liceal Ortodox**, municipiul Câmpulung Muscel, str. Marasestir. 15, tel. 506.005. (înv. liceal)
7. **Seminarul Teologic Liceal Ortodox "Neagoe Voda Basarab"**, orasul Curtea de Arges, str. Basarabilor nr. 15, tel. 721.391. (înv. liceal)
8. **Colegiul Tehnic "Dimitrie Dima"**, municipiul Pitesti, str. Razboieni nr. 35, tel. 64.24.41.(înv. liceal, profesioanl), email dimitriedima@yahoo.com
9. **Grupul Scolar "Ion Cantacuzino"**, municipiul Pitesti, str. 1 Decembrie nr. 1, tel. 28.22.50. (înv. gimnazial, liceal)
10. **Grupul Scolar Constructii de Masini "Dacia"**, municipiul Pitesti, Fundatura Teilor nr. 15, tel. 221.647.(înv. liceal)
11. **Grupul Scolar "Astra"**, municipiul Pitesti, str. Stadionului nr. 3, tel. 218.699. (înv. liceal, profesional)
12. **Grupul Scolar de Chimie Industriala**, municipiul Pitesti, b-dul Petrochimistilor, nr. 3, tel. 21.86.99.(înv. liceal, profesional), email ·chimie_pitesti@yahoo.com
13. **Grupul Scolar Mihai Viteazul**, OMEdC nr. 3874/06, municipiul Pitesti, str. Stadionului nr. 5, tel. 250.506. (înv. liceal, profesional)
14. **Grupul Scolar de Industrializarea Lemnului**, municipiul Pitesti, str. Mircea Voda nr. 42, tel. 650.149.(înv. liceal, profesional), email ·gr_sc_indlemn_pitesti@yahoo.com
15. **Grupul Scolar de Industrie Usoara "Armand Calinescu"**, municipiul Pitesti, str. I.C.Bratianu nr. 44, tel. 216.875. (înv. gimnazial, liceal, profesional), email ·liceu_armand@yahoo.com
16. **Grupul Scolar Industrial de Constructii Nr.2**, municipiul Pitesti, str. Eroilor nr.6, tel. 633.995.(înv.liceal, profesional)
17. **Colegiul Tehnic**, OMEdC nr. 3884/06, municipiul Câmpulung Muscel, str.Brasovului nr. 1, tel. 512.676. (înv. liceal, profesional)
18. **Grupul Scolar Tehnologic**, municipiul Câmpulung Muscel, Soseaua Nationala nr.108, tel. 524.705. (înv. liceal, profesional)
19. **Grupul Scolar "Ferdinand I"**, orasul Curtea de Arges, str. Albesti nr. 10, tel. 724.144. (înv. liceal, profesional), web ·ferdinandcdearges.uv.ro, email ·ferdinandarges@yahoo.com
20. **Grupul Scolar Forestier**, orasul Curtea de Arges, str. Basarabilor nr. 21, tel. 721.974. (înv. liceal, profesional), email GSFCAG_RO@YAHOO.COM
21. **Grupul Scolar Constructii de Masini**, orasul Colibasi, str. Uzinei, tel. 260.998. (înv. liceal, profesional), email gcolibasi@yahoo.com
22. **Grupul Scolar Forestier**, comuna Rucar, str. Brasovului nr. 518, tel. 542.689. (înv. liceal, profesional)
23. **Grupul Scolar Industrial**, comuna Stâlpeni, tel. 565.531. (înv. primar, gimnazial, liceal, profesional), email ·GRUPSC STALPENI@rdslink.ro
24. **Grupul Scolar**, comuna Domnesti, str. Pietii nr. 11, tel. 269.663 (înv. liceal, profesional), email gsdomnesti@yahoo.com
25. **Grupul Scolar**, comuna Corbeni, tel. 73.02.38. (înv. primar, gimnazial, liceal, profesional)
26. **Grupul Scolar**, comuna Mozaceni, tel. 697.011 (înv. primar, liceal, profesional)
27. **Grupul Scolar**, comuna Vedea, tel. 248.156 (înv. primar, gimnazial, liceal, profesional), email ·grsc_vedea@yahoo.com
28. **Grupul Scolar Agricol**, orasul Costesti, str. Pietii nr. 8, tel. 672.538. (înv. liceal, profesional), email iancu_dorinel@yahoo.com
29. **Grupul Scolar Agricol**, comuna Maracineni, tel.278.099. (înv. liceal, profesional), email ·liceu_maracineni@yahoo.com
30. **Grupul Scolar Agricol "C-tin Dobrescu"**, orasul Curtea de Arges, str. Basarabilor nr. 15, tel. 72.15.68. (înv.liceal, profesional)
31. **Colegiul Economic, "Maria Teuleanu"**, municipiul Pitesti, str. Teuleanu nr. 1,tel. 223.598. (înv. liceal, profesional)
32. **Grupul Scolar Auto**, orasul Curtea de Arges, str. Rm. Vâlcea nr. 41, tel. 72.17.20. (înv. liceal, profesional)
33. **Grup Scolar**, OMEdC nr. 3706/05 , orasul Stefanesti, str. Câmpului nr. 41, tel.266.039. (înv. liceal, profesional)

JUDETUL BACAU

1. **Liceul de Arta "George Apostu"**, municipiul Bacau, str Razboieni nr. 24, tel. 512.753 (înv.primar, gimnazial, liceal)
2. **Liceul cu Program Sportiv**, municipiul Bacau, str. Alex. Cel Bun nr. 43, tel. 54.28.44. (înv. primar, gimnazial, liceal)
3. **Liceul cu Program Sportiv "Nadia Comaneci"**, municipiul Onesti, str. Perchiului nr. 4, tel. 31.77.43, email lpsonesti@yahoo.com (înv. primar, gimnazial, liceal)
4. **Colegiul National Pedagogic "Stefan cel Mare"**, O.M.Ed.C. nr. 3705/04 municipiul Bacau, str. Spiru Haret nr. 6, tel. 57.05.82, 57.03.64, email cnpsmro@yahoo.com (înv. prescolar, primar, gimnazial, liceal)
5. **Liceul Teologic Romano-Catolic "Sf. Iosif"**, municipiul Bacau, str.Condorilor nr.8, tel. 575.913, email santon@rdslink.ro (înv. liceal)
6. **Liceul Teologic "Fericitul Ieremia"**, Str. Belvedere nr.7, Onesti, tel./fax 321.630, e-mail lic.frieremia@yahoo.com (înv. liceal)
7. **Grupul Scolar "Mihai Eminescu"**, municipiul Bacau, str. M. Eminescu nr. 35, tel.56.25.64, e-mail liceumihaieminescu35@yahoo.com (înv. liceal, postliceal)
8. **Colegiul Tehnic "Ion Borcea"**, OMEdC nr. 4421/04, orasul Buhusi, str. Libertatii nr. 136, tel. 26.12.73, 26.19.25. (înv. liceal, profesional)
9. **Grupul Scolar "Al. Vlahuta"**, comuna Podul Turcului, str. Tudor Vladimirescu nr. 95, tel. 289.725. (înv. prescolar, primar, gimnazial, liceal, profesional)
10. **Grupul Scolar Industrial Constructii de Masini**, orasul Darmanesti, str. Muncii, nr. 11, tel. 35.66.46, email grupscolardarwinesti@yahoo.com, (înv. primar, gimnazial, liceal, profesional)
11. **Colegiul "Henri Coanda"**, O.M.E.C.T. nr. 3225/04, municipiul Bacau, str.Condorilor nr. 8, tel.55.72.23, e-mail henri.coanda@email.ro (înv. liceal)
12. **Colegiul Tehnic "Dumitru Mangeron"**, OMEdC nr. 4438/04, municipiul Bacau, str. Aeroportului nr. 5, tel. 575.358, e-mail mangeron2002@yahoo.com, (înv. liceal, profesional)
13. **Colegiul Tehnic "Anghel Saligny"**, municipiul Bacau, str. V. Alecsandri nr. 18, tel. 515.254. (înv. liceal, profesional)
14. **Grupul Scolar Industrial "Letea"**, municipiul Bacau, str. Letea nr. 24, tel.553.835, email leteabc@yahoo.com, (înv. liceal, profesional)
15. **Colegiul Tehnic de Comunicatii "Nicolae Vasilescu Karpen"**, OMEdC nr. 4420/04, municipiul Bacau, str. Mioritei nr.76, tel. 586.720 si 586.721. (înv. liceal, profesional, postliceal)
16. **Grupul Scolar de Ecologie si Protectia Mediului " Grigore Antipa"**, O.M.Ed.C. nr. 3732/04, municipiul Bacau, str.H. Coanda nr. 7, tel. 55.20.11 si 55.20.89. (înv. liceal, profesional)
17. **Colegiul Tehnic "Petru Poni"**, municipiul Onesti, Bdul. Republicii nr. 60, tel. 31.19.22, email petruponi@hotmail.com, (înv. liceal, profesional, postliceal)
18. **Grupul Scolar "Gheorghe Asachi"**, OMEdC nr. 4676/04, municipiul Onesti, Bdul. Republicii nr. 45, tel. 31.44.77. si 313.613 e-mail: gsamonesti@yahoo.com, (înv. liceal, profesional)
19. **Colegiul Tehnic "Dimitrie Ghika"**, O.M.Ed.C. nr. 3816/04, orasul Comanesti, str. Liceului nr.1, tel. 37.46.21, 37.43.00. (înv. liceal, profesional)
20. **Colegiul Tehnic "Gr. Cobalcescu"**, OMEdC nr. 4426/04, orasul Moinesti, str. George Enescu nr. 2, tel. 36.24.13, email grigore@artelecom.net, (înv. liceal, profesional, postliceal)
21. **Grupul Scolar Agricol**, comuna Hemeius, tel. 21.75.21. (înv. liceal, profesional)
22. **Grupul Scolar Agricol "J.M. Elias"**, orasul Sascut, str. Principala nr.598, tel.28.05.61, email liceuljmelias@yahoo.com, (înv. liceal, profesional)
23. **Colegiul Economic " Ion Ghica"**, municipiul Bacau, str. 9 Mai nr. 104, tel. 510.435. (înv. liceal, profesional, postliceal)
24. **Grupul Scolar Auto**, municipiul Onesti, str. Avântului nr. 9, tel. 31.30.10. (înv. liceal, profesional, postliceal-maistri), Adresa MedC nr. 26380/22.02.05

JUDETUL BIHOR

1. **Liceul de Arta**, municipiul Oradea, str. Petofi Sandor nr. 26, tel. 41.12.74. (înv. primar, gimnazial, liceal)
2. **Liceul cu Program Sportiv "Bihorul"**, municipiul Oradea, str. Matei Basarab nr. 4, tel. 43.46.47.(înv. primar, gimnazial, liceal)
3. **Liceul Pedagogic "Iosif Vulcan"**, municipiul Oradea, str. Jean Calvin nr. 5, tel.13.11.70.(înv. primar, gimnazial, liceal, postliceal)
4. **Liceul Pedagogic "Nicolae Bolcas"**, orasul Beius, str. Calea Bihorului nr. 6, tel. 322.529.(înv. primar, gimnazial, liceal)
5. **Liceul Teologic Baptist "Emanuel"**, municipiul Oradea, str. Decebal nr. 45, tel. 47.92.13.(înv. primar, gimnazial, liceal)
6. **Liceul Teologic Romano-Catolic "Szent Laszlo"**, municipiul Oradea, str. Sirul Canonicilor, nr. 13, tel. 41.36.77. (înv. primar, gimnazial, liceal)
7. **Liceul Teologic Reformat "Lorantffy Zsuzsanna"**, municipiul Oradea, str. Mihai Viteazu nr. 3, tel. 13.72.03. (înv. primar, gimnazial, liceal)
8. **Liceul Teologic Greco-Catolic**, municipiul Oradea, str.Iuliu Maniu nr. 5, tel. 43.45.26. (înv. primar, gimnazial, liceal)
9. **Liceul Teologic Penticostal**, municipiul Oradea, str. Ioan Gliga nr. 13, tel. 41.02.62. (înv. gimnazial, liceal, postliceal)

10. **Colegiul Tehnic "Constantin Brâncusi"**, municipiul Oradea, str. Menumorut nr. 33B, tel. 43.12.91; 431696. (înv. liceal, profesional, postliceal)
11. **Colegiul Tehnic "Mihai Viteazul"**, municipiul Oradea, str. Poienitei nr. 25, tel.43.14.26. (înv. liceal, profesional, postliceal)
12. **Colegiul Tehnic "Traian Vuia"**, municipiul Oradea, str. C. Brâncoveanu nr. 12, tel. 43.60.39. (înv. liceal, profesional, postliceal)
13. **Grupul Scolar "Transilvania"**, municipiul Oradea, str. Cazaban nr. 48, tel. 45.32.20. (înv. liceal, profesional, postliceal)
14. **Grupul Scolar "Andrei Saguna"**, municipiul Oradea, str. Andrei Saguna nr. 1, tel. 41.83.18. (înv. liceal, profesional, postliceal)
15. **Colegiul Tehnic "Dimitrie Leonida"**, municipiul Oradea, str. Republicii nr. 48, tel. 41.19.06. (înv. liceal, profesional)
16. **Grupul Scolar "Alexandru Roman"**, orasul Alesd, str. Ciocârliei nr. 1, tel. 34.23.32. (înv. liceal, profesional, postliceal)
17. **Grupul Scolar "Ioan Ciordas"**, orasul Beius, str. Ioan Ciordas nr. 5, tel. 32.20.62. (înv. gimnazial, liceal, profesional), web <http://ciordas-beius.licee.edu.ro>, email iciordas@rdsor.ro
18. **Grupul Scolar "Octavian Goga"**, orasul Marghita, Piata Independentei nr. 1, tel. 36.23.79. (înv.liceal, profesional, postliceal)
19. **Grupul Scolar "Unirea"**, orasul Stei, str. Independentei nr. 10, tel. 33.06.42. (înv. liceal, profesional)
20. **Grupul Scolar**, comuna Popesti, str. Principala nr. 80. (înv. primar, gimnazial, liceal, profesional, postliceal)
21. **Colegiul Tehnic**, OMEdC nr. 4211/05, comuna Vadu Crisului, str. Principala nr. 102, tel. 315547. (înv. primar, gimnazial, liceal, postliceal)
22. **Grupul Scolar**, comuna Suncuius, str. A. Iancu nr. 425. (înv. primar, gimnazial, liceal, profesional)
23. **Grupul Scolar Industrial**, comuna Suplacu de Barcau, str. Republicii nr. 1. (înv. primar, gimnazial, liceal, profesional)
24. **Grupul Scolar Agricol**, orasul Salonta, str. Sarcadului nr. 1, tel. 37.32.28. (înv. liceal, profesional)
25. **Grupul Scolar Agricol**, orasul Valea lui Mihai, str. Bobâlna nr. 43, tel. 35.53.21. (înv. liceal, profesional)
26. **Grupul Scolar Agricol "Horea"**, orasul Marghita, str. I. L. Caragiale nr. 44, tel. 36.23.02. (înv. liceal, profesional, postliceal)
27. **Grupul Scolar Agricol**, comuna Sacuieni, sat Cadea, str. de Jos nr. 48, tel. 35.26.02. (înv. liceal, profesional)
28. **Colegiul Economic "Partenie Cosma"**, municipiul Oradea, str. P.Cosma nr. 5, tel. 13.07.57. (înv. liceal, profesional, postliceal)
29. **Grupul Scolar Sanitar "Vasile Voiculescu"**, municipiul Oradea, str. Maresal I.Antonescu nr. 18, tel. 13.06.44. (înv. liceal, postliceal)

JUDETUL BISTRITA - NASAUD

1. **Liceul de Muzica**, municipiul Bistrita, str. Al. Odobescu nr. 4, tel. 239.398. (înv. primar, gimnazial, liceal)
2. **Liceul de Arte Plastice "Corneliu Baba"**, municipiul Bistrita, Bdul Independentei, nr. 3-5, tel. 23.49.10. (înv. primar, gimnazial, liceal)
3. **Liceul cu Program Sportiv**, municipiul Bistrita, Calea Moldovei nr. 18, tel. 21.51.89. (înv. primar, gimnazial, liceal)
4. **Grupul Scolar "Radu Petrescu"**, comuna Prundu Bârgaului, str. Principala nr. 411A, tel. 265.329. (înv. primar, gimnazial, liceal, profesional)
5. **Grupul Scolar Sanitar**, municipiul Bistrita, B-dul Republicii nr. 18-20, tel. 21.29.19, 21.36.05. (înv. liceal)
6. **Grupul Scolar "Grigore Moisil"**, municipiul Bistrita, str. Rodnei nr. 23, tel. 23.32.59. (înv. liceal, profesional)
7. **Grupul Scolar de Informatica si Electrotehnica**, municipiul Bistrita, Calea Moldovei nr. 20, tel. 21.15.73. (înv. gimnazial, liceal, profesional)
8. **Grupul Scolar Forestier**, municipiul Bistrita, str. Zefirului nr. 1, tel. 23.43.04. (înv. liceal, profesional)
9. **Grupul Scolar Agricol**, municipiul Bistrita, str. Drumul Tarpiului nr. 21, tel. 238101. (înv. liceal, profesional)
10. **Grupul Scolar Agricol**, orasul Beclean, Piata Libertatii nr. 1, tel. 343.449. (înv. liceal, profesional)
11. **Grupul Scolar Silvic**, orasul Nasaud, str. Garii nr. 1, tel. 36.15.94, web www.silvic-nasaud.go.ro (înv. liceal, profesional)
12. **Grupul Scolar Economic**, orasul Nasaud, B-dul Granicerilor nr. 2, tel. 36.20.43. (înv. liceal, profesional)
13. **Grupul Scolar**, Cetate, tel.27.14.35. (înv. primar, gimnazial, profesional)
14. **Grupul Scolar "Ion Caian Românu"**, Caianul Mic, tel. 347.006 (înv.primar, gimnazial, liceal, profesional)
15. **Grupul Scolar**, Telciu, str. Principala nr. 56, tel. 36.90.05. (înv. primar, gimnazial, liceal, profesional)
16. **Grupul Scolar "Liviu Rebreanu"**, Maieru nr. 38, tel. 37.21.85. (înv. primar, gimnazial, liceal, profesional)
17. **Grupul Scolar**, Feldru, str. Principala nr. 620, tel. 37.43.15 (înv. primar, gimnazial, profesional, liceal)
18. **Grupul Scolar**, Lechinta nr. 394, tel. 274.020. (înv. primar, gimnazial, liceal, profesional)
19. **Grupul Scolar "Henry Coanda"**, orasul Beclean, str. Obor, nr. 10A, tel. 343.740. (înv. liceal, profesional)

JUDETUL BOTOSANI

1. **Grupul Scolar "Dr. Mihai Ciuca"**, OMEdC nr.4125/05, Saveni, str. Nicolae Iorga nr. 1, tel. 541.454. (inv. gimnazial, liceal, profesional), email drciuca@yahoo.com
2. **Grup Scolar**, OMEdC nr.4126/05 orasul Stefanesti, tel. 564.158 (inv. primar, gimnazial, liceal, profesional)
3. **Grupul Scolar "Demostene Botez"**, OMEdC nr.4124/05 comuna Trusesti, tel. 570.222. (inv. liceal, profesional)
4. **Liceul de Arta "Stefan Luchian"**, municipiul Botosani, B-dul M. Eminescu nr. 69bis, tel. 51.28.91. (inv. primar, gimnazial, liceal), email liceu_arta@botosani.rdsnet.ro mihaellaa42@yahoo.com
5. **Liceul cu Program Sportiv**, municipiul Botosani, str. M. Kogalniceanu nr. 29, tel. 53.34.90. (inv. primar, gimnazial, liceal), email lps_botosani@yahoo.com
6. **Liceul Pedagogic "Nicolae Iorga"**, municipiul Botosani, str. I.C. Bratianu nr. 65, tel. 51.21.32. (inv. primar, gimnazial, liceal), email pedagogic_niorga@yahoo, fr niorga@petar.ro
7. **Seminarul Teologic Liceal "Sf. Gheorghe"**, municipiul Botosani, str. Prieteniei nr. 2, tel. 58.17.73.(inv. liceal), email seminarul_bt@yahoo.com
8. **Seminarul Teologic Liceal "Sf. Ioan Iacob"**, municipiul Dorohoi, str. Postei nr.14, tel. 611.967, e-mail. stiidor@conceptdata.ro (inv. liceal)
9. **Grupul Scolar "Dimitrie Negreanu"**, O.M.Ed.C. nr. 3824/04, municipiul Botosani, str. Dimitrie Ralet nr. 9, tel. 58.40.79. (inv. liceal, profesional), email lcm_bt@yahoo.com
10. **Colegiul Tehnic "Gheorghe Asachi"**, O.M.Ed.C. nr. 4210/05, municipiul Botosani, str. Prieteniei nr. 7, tel. 58.40.06. (inv. liceal, profesional), email asachilicbt@yahoo.com
11. **Grupul Scolar de Industrie Usoara**, municipiul Botosani, Calea Nationala nr. 28, tel. 51.42.57. (inv. liceal, profesional), email nmtreza@yahoo.com
12. **Grupul Scolar Industrial "Elie Radu"**, municipiul Botosani, str. Dragos Voda nr. 60, tel. 514.1.96. (inv. liceal, profesional), web <http://elieradu.licee.edu.ro>, email elieradu@gmail.com
13. **Grupul Scolar "Regina Maria"**, municipiul Dorohoi, B-dul Victoriei nr. 112, tel. 610.180, email. Liceul1@pchouse.quatt.ro (inv. liceal, profesional)
14. **Grupul Scolar**, orasul Darabani, str. Tudor Vladimirescu nr. 20, tel. 63.13.77. (inv. primar, gimnazial, liceal, profesional), email bitza@artelecom.net gsdarabani@yahoo.com ;
15. **Grupul Scolar**, comuna Cotusca, tel. 561.518. (inv. primar, gimnazial, liceal, profesional)
16. **Grupul Scolar Industrial**, orasul Bucecea, tel. 55.01.41. (inv. primar, gimnazial, liceal, profesional)
17. **Grupul Scolar "Stefan cel Mare si Sfânt"**, comuna Vorona, tel. 588.656. (inv. primar, gimnazial, liceal, profesional)
18. **Grupul Scolar**, orasul Flamânzi, tel. 55.21.19. (inv. primar, gimnazial, liceal, profesional)
19. **Grupul Scolar Agricol**, municipiul Botosani, str. Calugareni nr. 17, tel. 51.36.86. (inv. liceal, profesional); agricolbt@yahoo.com
20. **Grupul Scolar "Al. Vlahuta"**, comuna Sendriceni, B-dul Victoriei. nr. 110, tel. 61.01.24. (inv. liceal, profesional), web <http://gsvlahuta.licee.edu.ro>, email vlahuta@vlahuta.netcomputers.ro
21. **Colegiul Economic "Octav Onicescu"**, OMEdC nr. 4430/04, municipiul Botosani, str. Bucovina nr. 33, tel. 58.40.27. (inv. liceal, profesional, postliceal)

JUDETUL BRASOV

1. **Colegiul National de Informatica "Gr. Moisil"**, municipiul Brasov, str. Calea Bucuresti nr. 75, tel. 331.480. (inv. liceal)
2. **Liceul de Arta**, municipiul Brasov, str. Col. Buzoianu nr.1-3, tel. 41.44.48. (inv. primar, gimnazial, liceal), email labv@rdsbv.ro
3. **Liceul cu Program Sportiv**, municipiul Brasov, str. Poarta Schei nr. 39, tel. 419.865. (inv. primar, gimnazial, liceal), email lpsbrasov@gmail.com
4. **Seminarul Teologic Liceal Ortodox "Dumitru Staniloaie"**, municipiul Brasov, str. Egalitatii nr. 27, tel. 476.648. (inv. liceal)
5. **Colegiul Tehnic "Astra"**, OMEdC nr. 3867/06, municipiul Brasov, str. Poenelor nr. 5, tel. 328.530 . (inv. liceal, profesional, postliceal), email grscetehastra@yahoo.com
6. **Colegiul Tehnic "Mircea Cristea"**, municipiul Brasov, str. Turnului nr. 3, tel. 423.108. (inv. primar, gimnazial, liceal, profesional)
7. **Colegiul Tehnic "Iosif Silimon"**, OMEdC nr. 3730/04, municipiul Brasov, str. Iuliu Maniu nr. 52, tel. 41.49.02 . (inv. liceal, profesional, postliceal)
8. **Colegiul Tehnic "Sfintii Voievozi "**, OMEdC nr. 5329/04, municipiul Brasov, str. 13 Decembrie nr. 137/B, tel. 426.760. (inv. liceal, profesional, postliceal), email colegiul_tehnic_sfintiivoievozi@personal.ro
9. **Grupul Scolar de Arte si Meserii**, municipiul Brasov, str. Zizinului nr. 130, tel. 331.152. (inv. liceal, profesional, postliceal), email artesimeseriibrasov@yahoo.com
10. **Colegiul Tehnic "Aurel Vijoli"**, OMEdC nr. 3701/04, municipiul Fagaras, str.Extravilan nr. 1, tel. 21.18.49. (inv. liceal, profesional)
11. **Colegiul Tehnic "Remus Radulet"**, OMEdC. Nr. 3881/04 municipiul Brasov, str. Zizinului nr.106, tel. 33.03.75 (inv. liceal, profesional, postliceal), email gse2001@yahoo.com
12. **Colegiul Tehnic Feroviar**, OMEdC nr. 3808/06, municipiul Brasov, str. Fundatura Harmanului nr. 12, tel. 335.700. (inv. liceal, profesional, postliceal)
13. **Grupul Scolar Industrial Auto**, municipiul Brasov, str. Carierei nr. 20, tel. 412.515.(inv. liceal, profesional, postliceal), web <http://licauto.rdsbv.ro>, email licauto@rdsbv.ro

14. **Colegiul Tehnic "Maria Baiulescu"**, O.M.Ed.C. nr. 3700/04, municipiul Brasov, str. Castelului nr. 2, tel. 412.854. (înv. liceal, profesional, postliceal), email colegiul.baiulescu@rdsbv.ro
15. **Grupul Scolar Industrial de Constructii Montaj**, municipiul Brasov, str. Scolii nr. 11, tel. 471.985. (înv. liceal, profesional, postliceal), email grconstructii05@yahoo.com
16. **Colegiul National Economic "Andrei Bârseanu"**, municipiul Brasov, str.Lunga nr. 198, tel. 41.52.15. (înv. liceal, profesional, postliceal), web www.colegiueconomic.home.ro, email colegiuec@easynet.ro
17. **Grupul Scolar Industrial**, O.M.Ed.C. nr. 3559/06, orasul Codlea, str. Chimistilor nr. 3, tel. 25.18.57. (înv. liceal, profesional)
18. **Colegiul Tehnic "Dr.Alexandru Barbat"**, O.M.Ed.C. nr. 5105/05, orasul Victoria, str. Salcânilor nr. 2, tel. 24.10.32. (înv. gimnazial, liceal, profesional, postliceal), email lich@personal.ro
19. **Grupul Scolar Silvic "Dr. Nicolae Rucareanu"**, municipiul Brasov, str. S. Petofi nr. 17, tel. 14.35.25. (înv. liceal, profesional, postliceal), email nrucareanu@hotmail.com
20. **Grupul Scolar Industrial**, orasul Râsnov, str. Republicii nr. 29, tel. 23.06.89. (înv. liceal, profesional), email liceulrasnov@yahoo.com
21. **Grupul Scolar Industrial "St. O. Iosif"**, orasul Rupea, str. Cetatii nr. 115, tel. 26.08.25. (înv. liceal, profesional), email licrupea@yahoo.com
22. **Grupul Scolar Industrial Constructii Montaj**, orasul Sacele, B-dul George Moroianu, nr. 17, tel. 276.174. (înv. liceal, profesional)
23. **Grupul Scolar Industrial "Victor Jinga"**, orasul Sacele, str. Parcului nr. 20, tel. 275.090.(înv. liceal, profesional, postliceal), email liceulconstructiisacele@yahoo.com
24. **Grupul Scolar Industrial**, orasul Zarnesti, str. Uzinei nr. 1, tel. 22.06.02. (înv. liceal, profesional)
25. **Grupul Scolar Agricol "Av. Dr. Ioan Senchea"**, municipiul Fagaras, str. Vlad Tepes nr. 11/B, tel. 21.19.33. (înv. liceal, profesional,postliceal)
26. **Colegiul pentru Agricultura si Industrie Alimentara "Tara Bârsei"**, OMEdC nr.5461/04/II,comuna Prejmer, str. Brasovului nr. 160/A tel.362.480. (înv. liceal, profesional, postliceal)

JUDETUL BRAILA

1. **Liceul de Arta "Hariclea Darclée"**, municipiul Braila, B-dul Al. I. Cuza nr. 184, tel.61.59.27. (înv. primar, gimnazial, liceal), email liceuldearta@yahoo.ro
2. **Liceul cu Program Sportiv**, municipiul Braila, Sos. Parcului, nr.7, tel. 101.294. (înv. prescolar, primar, gimnazial, liceal), web www.lpsbraila.as.ro, email lpsnbraila@yahoo.co.uk
3. **Liceul Pedagogic "D.P. Perpessicius"**, municipiul Braila, Aleea Învatatorului nr. 4, tel. 67.32.26. (înv. primar, gimnazial, liceal, profesional)
4. **Grupul Scolar Industrial**, orasul Însuratei, str. Lacu Rezi nr. 38, tel.660.414. (înv. primar, gimnazial, liceal, profesional)
5. **Grupul Scolar Industrial "Constantin Brâncoveanu"**, municipiul Braila, Calea Galati nr. 346, tel. 61.06.88. (înv. liceal, profesional)
6. **Grupul Scolar Industrial "Anghel Saligny"**, municipiul Braila, str. Eremia Grigorescu nr. 52, tel. 614.389. (înv. primar, gimnazial, liceal, professional, postliceal), web www.salignybraila.ro.us, email anghelsaligny@yahoo.com
7. **Grupul Scolar Industrial "Panait Istrati"**, municipiul Braila, str. Plantelor nr.13, tel. 61.93.20. (înv. liceal, profesional, postliceal), email panait_istrati15@yahoo.com
8. **Grupul Scolar Industrial "Costin D. Nenitescu"**, municipiul Braila, Sos. Buzaului nr. 15, tel. 68.49.96. (înv. liceal, profesional, postliceal), email cdnenitescu@com
9. **Grupul Scolar de Prelucrarea Lemnului "Constantin Brâncusi"**,municipiul Braila, B-dul Independentei nr. 65, tel. 61.15.82.(înv. liceal, profesional), email brancusi.braila.astral.ro, web <http://gsbrancusi.liceu.edu.ro>, email brancusi@braila.astral.ro
10. **Grupul Scolar "Edmond Nicolau"**, municipiul Braila, Calea Calarasi nr. 206, tel. 67.36.65. (înv. liceal, profesional), email edmondnicolau@yahoo.com
11. **Grupul Scolar Industrial "George Vâlsan"**, oras Faurei, str. Scolii nr. 3, tel. 66.15.96. (înv. primar, gimnazial, liceal, profesional)
12. **Grupul Scolar "Grigore Moisil"**, municipiul Braila, str. Carantinei nr. 8, tel. 61.90.48. (înv. primar, gimnazial, liceal, professional), web Misilbr.liceu.edu.ro, email moisil@braila.astral.ro
13. **Grupul Scolar "G. K. Constantinescu"**, municipiul Braila, Sos. Rm. Sarat nr.127,tel. 61.19.82. (înv. liceal, professional, postliceal), email liceul.agricol@email.ro
14. **Grupul Scolar "Nicolae Oncescu"**, orasul Ianca, str. Brailei nr. 13, tel. 668.494. (înv. primar, gimnazial, liceal, profesional), email oncescuianca@yahoo.com
15. **Colegiul Economic "Ion Ghica"**, municipiul Braila, str. Dimitrie Bolintineanu nr.16, tel. 613.457. (înv. liceal, profesional, postliceal), web <http://ceig.braila.astral.ro>, email ghica@ceig.braila.astral.ro
16. **Colegiul "Ana Aslan"**, municipiul Braila, B-dul Al. I. Cuza nr. 71, tel. 61.11.90. (înv. liceal, postliceal), email aslanana@yahoo.com

JUDETUL BUZAU

1. **Liceul de Arta "Margareta Sterian"**, municipiul Buzau, str. Bucegi nr. 2, tel. 72.00.12. (înv. primar, gimnazial, liceal)
2. **Liceul cu Program Sportiv "Iolanda Balas Soter"**, OMEdC nr. 3797/06, municipiul Buzau, Cartier Micro 14, tel. 42.28.24. (înv. primar, gimnazial, liceal)

3. **Liceul Pedagogic "Spiru Haret"**, municipiul Buzau, str. Spiru Haret nr. 6, tel. 724.273 (înv. prescolar, primar, gimnazial, liceal)
4. **Seminarul Teologic Liceal Ortodox Monahal**, Mânăstirea Ratesti, comuna Berca. (înv. liceal)
5. **Seminarul Teologic Liceal Ortodox "Chesarie Episcopul"**, municipiul Buzau, str. Aleea Episcopiei nr. 2, tel. 71.00.65. (înv. liceal, profesional)
6. **Grupul Scolar Industrial "Grigore C. Moisil"**, municipiul Buzau, Cartier Brosteni, str. Iazul Morilor nr. 8, tel. 714.472. (înv. liceal, profesional)
7. **Grupul Scolar Tehnologic "Dimitrie Filipescu"**, municipiul Buzau, str. D. Filipescu nr. 6, tel.723.727. (înv.primar, gimnazial, liceal, profesional)
8. **Grupul Scolar "Costin Nenitescu"**, municipiul Buzau, str. Transilvaniei nr. 134, tel. 725.206. (înv. liceal, profesional, postliceal si maistri)
9. **Colegiul Tehnic**, municipiul Buzau, str. Aleea Industriei nr. 5, tel.723.982. (înv. liceal, profesional, postliceal si maistri)
10. **Grupul Scolar Industrial de Transporturi Cai Ferate**, municipiul Buzau, str. Horticolei nr. 50, tel. 71.06.50. (înv.primar, gimnazial, liceal, profesional)
11. **Grupul Scolar de Meserii si Servicii**, municipiul Buzau, str. Bazalt nr. 15, tel. 719.223. (înv. liceal, profesional, postliceal)
12. **Grupul Scolar Industrial**, orasul Râmnicul Sarat, str. Merisorului nr. 1, tel. 56.47.47. (înv.primar, gimnazial, liceal, profesional)
13. **Grupul Scolar Tehnic "Sf.Mucenic Sava"**, OMEdC nr. 3794/06, comuna Berca. (înv.primar, gimnazial, liceal, profesional)
14. **Grupul Scolar Tehnic**, orasul Nehoiu, tel. 55.50.57. (înv.primar, gimnazial, liceal, profesional)
15. **Colegiul Agricol "Dr. C-tin Angelescu"**, municipiul Buzau, str. Crizantemelor nr. 17, tel. 71.75.19, (înv. liceal, profesional, postliceal si maistri)
16. **Grupul Scolar Agricol**, orasul Râmnicul Sarat, str. N. Balcescu nr. 2, tel. 56.30.55, (înv. liceal, profesional, postliceal)
17. **Grupul Scolar Agricol**, comuna Smeeni, tel. 532.507 (înv. liceal, profesional,)
18. **Grupul Scolar Economic**, orasul Rm. Sarat, str. Lalelelor nr. 1, tel. 56.30.55, (înv. primar, gimnazial,liceal, profesional, postliceal)
19. **Colegiul Economic**, municipiul Buzau, str. T. Vladimirescu nr. 15, tel. 721.197, email. economic@buzau.ro (înv. liceal, profesional, postliceal)

JUDETUL CARAS SEVERIN

1. **Liceul Tehnologic "Nicolae Stoica de Hateg"**, comuna Mehadia, tel. 523.427. (înv. primar, gimnazial, liceal , profesional)
2. **Liceul de Arta „Sabin Pauta"**, OMEdC nr. 4203/05, municipiul Resita, Aleea Baile Herculane nr. 3, tel. 251.134. (înv. primar, gimnazial, liceal)
3. **Liceul Bilingv Româno-Croat**, comuna Carasova, 23.20.02. (înv. primar, gimnazial, liceal, profesional)
4. **Liceul Pedagogic "Constantin Diaconovici-Loga"**, orasul Caransebes, str. C.D. Loga nr. 16, tel. 51.46.04. (înv. prescolar de aplicatii si înv. primar, gimnazial, liceal)
5. **Liceul Teologic Baptist**, municipiul Resita, Al. Tineretului nr. 9, tel. 213.254. (înv. primar, gimnazial, liceal), email ltb@resitabaptista.ro
6. **Seminarul Teologic Liceal Ortodox "Episcop Ioan Popazu"**, orasul Caransebes, str. M. Viteazul nr. 9, tel. 51.26.66.(înv. liceal)
7. **Grupul Scolar Industrial "Stefan Anghel"**, OMEdC nr. 4468/04, municipiul Resita, str. Al. I. Cuza nr. 39, tel. 21.57.21. (înv. liceal, profesional , postliceal), email stefan.anghel.resita@yahoo.com
8. **Grupul Scolar Industrial "Alexandru Popp"**, OMEdC nr.3878/06, municipiul Resita, Piata Traian Vuia nr. 6, tel. 21.24.61.(înv. liceal, profesional , postliceal)
9. **Grupul Scolar de Constructii Montaj**, municipiul Resita, str. Fagarasului nr. 10, tel. 22.57.24. (înv. liceal, profesional , prof.deficienti, postliceal)
10. **Grupul Scolar Industrial** , orasul Anina, str. M. Sadoveanu nr. 1, tel. 24.02.37.(înv. primar, gimnazial, liceal, profesional , postliceal), email aninadi@yahoo.com
11. **Grupul Scolar Industrial**, orasul Bocsa, str. Tineretului nr. 1, tel. 525.022. (înv. liceal, profesional, prof.deficienti , postliceal)
12. **Grupul Scolar Industrial Constructii de Masini**, orasul Caransebes, str. Ardealului nr. 166, tel. 51.49.30. (înv. primar, gimnazial, liceal, profesional , postliceal)
13. **Grupul Scolar Industrial**, orasul Moldova Noua, str. George Cosbuc, tel. 54.08.22.(înv. primar, gimnazial, liceal, profesional , postliceal)
14. **Grupul Scolar Industrial**, orasul Otelul Rosu, str. Republicii nr. 10-12, tel. 53.03.83. (înv. primar, gimnazial, liceal, profesional , postliceal, înv. suplimentar de arta)
15. **Grupul Scolar Forestier**, orasul Caransebes, str. Libertatii nr. 21, tel. 51.21.04. (înv. liceal, profesional , postliceal)
16. **Grupul Scolar Agricol**, orasul Oravita, str. Scolii nr. 4, tel. 57.21.89. (înv. liceal, profesional , postliceal)
17. **Colegiul Economic al Banatului Montan**, OMEdC nr. 3882/06, municipiul Resita, Aleea Dacia nr. 1, tel. 23.17.31. (înv. liceal, profesional , postliceal)
18. **Grupul Scolar de Transporturi Auto**, orasul Caransebes, str. Tribunalului nr. 2, tel. 51.19.57. (înv. liceal, profesional , postliceal)

JUDETUL CALARASI

1. **Grupul Scolar "Alexandru Odobescu"**, orasul Lehliu Gara, str. Viitorului nr. 9, tel. 64.02.40, web www.al.odobescu.go.ro (înv. liceal, profesional), email liceul.lehliu.gara@gmail.com
2. **Colegiul Economic**, municipiul Calarasi, str. 1 Decembrie 1918 nr. 88, tel. 312.142. (înv. prescolar, primar, gimnazial, liceal, profesional, postliceal)
3. **Colegiul Tehnic "Stefan Banulescu"**, municipiul Calarasi, str. Prelungirea Bucuresti nr. 1, tel. 31.23.08. (înv. liceal, profesional)
4. **Grupul Scolar "Danubius"**, municipiul Calarasi, str. Baraganului nr. 1, tel. 32.18.25. (înv. liceal, profesional, postliceal)
5. **Grupul Scolar de Transporturi Auto**, municipiul Calarasi, str. Sloboziei nr. 29, tel. 31.48.74. (înv. liceal, profesional)
6. **Grupul Scolar "Nicolae Balcescu"**, orasul Oltenita, str. Portului nr. 3, tel. 515.792. (înv. liceal, profesional), email balcescu@tehnoprest.com
7. **Colegiul Agricol "Sandu Aldea"**, OMEdC nr. 3823/04 municipiul Calarasi, str. Prelungirea Bucuresti nr. 4, tel. 334.666. (înv. liceal, profesional)
8. **Grupul Scolar "Duliu Zamfirescu"**, OMEdC nr.4154/05, comuna Dragalina, str. Garii nr. 2, tel. 61.56.86. (înv. liceal, profesional)
9. **Grupul Scolar Agricol**, orasul Fundulea, str. Nicolae Titulescu nr. 3, tel. 642.079. (înv. primar, gimnazial, liceal, profesional)
10. **Grupul Scolar de Arte si Meserii**, orasul Oltenita, str. Argesului nr. 100, tel. 515.729. (înv. liceal, profesional)
11. **Grupul Scolar "Dan Mateescu"**, municipiul Calarasi, str. Prelungirea Bucuresti nr. 12, tel. 311.457. (înv. liceal, profesional)
12. **Grup Scolar**, OMEdC nr.3422/06, comuna Borcea, (înv. primar, gimnazial, liceal, profesional)
13. **Grupul Scolar**, OMEdC nr.3423/06, Soseaua Bucuresti nr.12, orasul Budesti, (înv. primar, gimnazial, liceal, profesional)

JUDETUL CLUJ

1. **Liceul de Informatica "Tiberiu Popovici"**, municipiul Cluj-Napoca, Calea Turzii nr. 142, tel. 43.80.34. (înv. gimnazial, liceal)
2. **Liceul de Muzica "Sigismund Toduta"**, municipiul Cluj-Napoca, str. Victor Deleu nr. 2, tel. 19.48.07. (înv. primar, gimnazial, liceal)
3. **Liceul de Arte Plastice "Romulus Ladea"**, municipiul Cluj-Napoca, Calea Dorobantilor nr. 56, tel. 193.006, email. liceulromulladea@yahoo.com, web www.artelecom.net/arteplasticecj (înv. gimnazial, liceal)
4. **Liceul de Coregrafie si Arta Dramatica "Octavian Stroia"**, municipiul Cluj- Napoca, Calea Turzii nr. 2, tel. 193.835. (înv. primar, gimnazial, liceal)
5. **Liceul Waldorf**, municipiul Cluj-Napoca, str.Giordano Bruno nr. 46, tel. 455.560. (înv. primar, gimnazial, liceal)
6. **Liceul Teoretic "Eugen Pora"**, OMEdC nr. 3685/04, str. Mogosoia nr.6, (înv. primar, gimnazial, liceal)
7. **Seminarul Teologic Liceal Ortodox**, municipiul Cluj-Napoca, str. Piata Avram Iancu nr. 11, tel. 43.10.02. (înv. liceal)
8. **Liceul Teologic Reformat**, municipiul Cluj-Napoca, str. I.C.Bratianu nr. 51, tel. 430.653. (înv. liceal)
9. **Liceul Teologic Baptist "Emanuel"**, municipiul Cluj-Napoca, str. 11 Octombrie nr. 3, tel. 43.35.82. (înv. liceal)
10. **Liceul Teologic Român-Unit "Inocentiu Micu" (greco-catolic)**, municipiul Cluj-Napoca, str. Motilor nr. 26, tel. 19.95.25. (înv. liceal)
11. **Liceul Teologic Adventist "Maranatha"**, municipiul Cluj-Napoca, str. Câmpului II/2 , tel. 197.698. (înv. liceal)
12. **Liceul Teologic Romano-Catolic**, municipiul Cluj-Napoca, str. M. Kogalniceanu nr. 2, tel. 19.72.80. (înv. liceal)
13. **Liceul Teologic Unitarian "Janos Zsigmond"**, OMEdC nr. 3484//04, municipiul Cluj-Napoca, str. 21 Decembrie 1989, nr. 9, tel. 196.159. (înv. liceal)
14. **Grupul Scolar Industrial Constructii de Masini "Tehnofrig"**, municipiul Cluj-Napoca, str. Maramuresului nr. 165A, tel. 43.55.03. (înv. liceal, profesional)
15. **Grupul Scolar "Aurel Vlaicu"**, municipiul Cluj-Napoca, B-dul Muncii nr. 199, tel. 41.51.19. (înv. liceal, profesional)
16. **Grupul Scolar de Electrotehnica "Edmond Nicolau"**, municipiul Cluj- Napoca, str. Câmpului II/2, tel. 42.50.63; 42.50.64, email. electrotehnic@cluj.astral.ro, web www.cjnicolau.as.ro (înv. liceal, profesional)
17. **Grupul Scolar de Material Rulant "Unirea"**, municipiul Cluj-Napoca, str. Paris nr. 60, tel. 132.115. (înv. gimnazial, liceal, profesional)
18. **Colegiul Tehnic Energetic**, municipiul Cluj-Napoca, str. Pascaly nr. 2-4, tel. 449.527. (înv. liceal, profesional)
19. **Grupul Scolar de Chimie Industriala "Terapia"**, municipiul Cluj-Napoca, str. Decebal nr. 41, tel. 132.324. (înv. primar, gimnazial, liceal, profesional)
20. **Grupul Scolar Forestier**, municipiul Cluj-Napoca, str. Horea nr. 51, tel. 13.20.27. (înv. liceal, profesional)
21. **Colegiul Tehnic de Transporturi "Transilvania"**, municipiul Cluj-Napoca, str. Bistritei nr. 21, tel. 145.415. (înv. liceal, profesional)

22. **Colegiul Tehnic de Comunicatii "Augustin Maior"**, OMEdC nr. 3703/04 municipiul Cluj-Napoca, str. Motilor nr. 78-80, tel. 19.49.95. (înv. liceal, profesional)
23. **Grupul Scolar de Industrie Usoara**, municipiul Cluj-Napoca, str. Taberei nr. 3, tel. 16.25.88. (înv. liceal, profesional)
24. **Colegiul Tehnic "Raluca Ripan"**, municipiul Cluj-Napoca, str. Bistritei nr. 21, tel. 14.40.00.(înv. liceal, profesional)
25. **Colegiul Tehnic "Anghel Saligny"**, municipiul Cluj-Napoca, B-dul 21 Decembrie 1989 nr. 128-130, tel. 43.09.42. (înv. gimnazial, liceal, profesional)
26. **Grupul Scolar Industrial Constructii-Montaj**, municipiul Dej, str. N. Iorga nr. 5, tel. 21.31.43. (înv. liceal, profesional)
27. **Grupul Scolar de Arte si Meserii "Dr. I. Ratiu"**, municipiul Turda, str.Stefan cel Mare nr.4, tel.31.19.45. (înv. liceal, profesional)
28. **Colegiul Tehnic**, municipiul Turda, str. Basarabiei nr. 48, tel. 31.69.57. (înv. liceal, profesional)
29. **Colegiul Tehnic "V Ungureanu"**, orasul Câmpia Turzii, str. Laminoristilor nr. 115, tel. 36.81.81. (înv. gimnazial, liceal, profesional)
30. **Grupul Scolar "Victor Babes"**, municipiul Cluj-Napoca, B-dul 21 Decembrie 1989nr. 7, tel. 19.85.42. (înv. liceal, profesional)
31. **Colegiul Economic "Iulian Pop"**, municipiul Cluj-Napoca, str. Emil Isac nr. 19, tel. 19.20.81. (înv. liceal, profesional), email ·colegiuleconomic_ipop@yahoo.com
32. **Grupul Scolar "Al. Borza"**, municipiul Cluj-Napoca, Aleea Tineretului nr. 57, tel. 14.12.88. (înv. liceal, profesional)
33. **Grupul Scolar de Resurse Naturale si Servicii**, municipiul Turda, str. Agricultorilor nr. 27, tel.31.26.37. (înv. liceal, profesional)
34. **Grupul Scolar Agricol**, Cuzdrioara, str. Principala, tel. 211.276. (înv. primar, gimnazial, liceal, profesional)
35. **Grupul Scolar "Somes"**, municipiul Dej, str. Marasesti nr. 20, tel. 21.24.67. (înv. liceal, profesional)
36. **Grupul Scolar "Stefan Pascu"**, comuna Apahida, str. Libertatii nr.114 (înv. primar, gimnazial, liceal)
37. **Grupul Scolar**, OMEdC nr. 3684/04, localitatea Huiedin str, Horea nr. 72, tel:351.314, (înv. primar, gimnazial, liceal, profesional)
38. **Grupul Scolar Agricol**, OMEdC nr. 3668/05, localitatea Mociu (înv. primar, gimnazial, liceal, profesional)
39. **Liceul cu Program Sportiv**, OMEdC nr. 3584/05, municipiul Cluj- Napoca, str. Arinilor nr. 29, (înv. primar, gimnazial, liceal)

JUDETUL CONSTANTA

1. **Colegiul National Pedagogic "Constantin Bratescu"**, municipiul Constanta, str. Rascoalei nr. 42, tel. 0241/61.64.34. (înv. primar, gimnazial, liceal, postliceal), ·email bratescu@gmb.ro
2. **Liceul de Arta**, municipiul Constanta, B-dul Al. Lapusneanu nr. 11, tel. 63.68.59. (înv. primar, gimnazial, liceal), email ·licarta@isjcta.ro
3. **Liceul cu Program Sportiv " Nicolae Rotaru"**, OMEdC nr.4212/05, municipiul Constanta, Str. Ion Corvin nr. 8, tel. 405.821. (înv. primar, gimnazial, liceal, Club Sportiv), email ·licedfiz@isjcta.ro
4. **Seminarul Teologic Liceal Ortodox**, municipiul Constanta, str. NTitulescu, nr. 17 (înv. liceal, profesional)
5. **Grupul Scolar Economic "V. Madgearu"**, municipiul Constanta, str. Melodiei nr. 3, tel. 405.824. (înv. gimnazial, liceal, profesional), email ·madgearu@isjcta.ro
6. **Grupul Scolar Industrial Constructii de Masini**, municipiul Constanta, B-dul 1 Mai nr. 44, tel. 405.814. (înv. liceal, profesional), email ·gsctiimact@isjcta.ro
7. **Colegiul Tehnic „Nicolae Titulescu"**, OMEdC nr. 4214/05, orasul Medgidia, str. Dezrobirii nr. 1, tel. 81.19.36. (înv. liceal, profesional), email ·gsicmmed@isjcta.ro
8. **Colegiul Tehnic Energetic**, OMEdC nr. 4432/04, municipiul Constanta, B-dul Mamaia nr. 284, tel. 405.808. (înv. liceal, profesional, postliceal-maistri)
9. **Colegiul Tehnic "Vasile Pârvan"**, OMEdC nr. 4215/05 municipiul Constanta, str. Industriala nr. 7, tel. 63.74.22. (înv. liceal, profesional), email ·gsparvan@isjcta
10. **Colegiul Tehnic de Marina "A.I.Cuza"**, OMEdC nr.3868/06 municipiul Constanta, B-dul 1 Mai, nr.101, tel. 405.822. (înv. liceal, profesional)
11. **Grupul Scolar "Gh. Duca"**, municipiul Constanta, str. Vifor Haiducu nr. 34, tel. 405.806. (înv. liceal, profesional)
12. **Grupul Scolar "Dimitrie Leonida"**, municipiul Constanta, Aleea Pelican nr. 8, tel. 51.68.40. (înv. liceal, profesional)
13. **Grupul Scolar Industrie Alimentara**, municipiul Constanta, str. Aurel Vlaicu nr. 86, tel. 68.38.93. (înv. liceal, profesional)
14. **Colegiul Tehnic "Tomis"**, municipiul Constanta, B-dul Tomis nr. 153, tel. 69.05.65. (înv. liceal, profesional), email ·gstomis@isjcta.ro
15. **Grupul Scolar**, comuna Ostrov, str. Muresului nr. 15, tel. 857.137 (înv. primar, gimnazial, liceal, profesional), email ·liceul_ostrov@lycos.com
16. **Grupul Scolar Industrial "Dragomir Hurmuzescu"**, orasul Medgidia, str.Poporului nr. 1, tel. 81.19.90. (înv. liceal, profesional)
17. **Grupul Scolar "Ion Banescu"**, orasul Mangalia, str. Negru Voda nr. 11, tel. 75.32.05. (înv. liceal, profesional, sectie Club Sportiv), email ·banescu@isjcta.ro
18. **Grupul Scolar "Lazar Edeleanu"**, orasul Navodari, str. Sanatatii nr. 2, tel. 76.08.20. (înv. liceal, profesional), email ·gsedeleanu@isjcta.ro

19. **Grupul Scolar Industrial Energetic**, orasul Cernavoda, str. Cazarmii nr. 1, tel. 23.85.64. (înv. liceal, profesional)
20. **Grupul Scolar Agricol "Palas"**, municipiul Constanta, str. I.C. Bratianu nr. 248, tel. 62.07.41. (înv. liceal, profesional), email ·gspalas@isjcta.ro
21. **Colegiul Agricol**, OMEdC nr.4123/05, comuna Poarta Alba, str. Palatului nr. 1, tel. 853.519. (înv. primar, gimnazial, liceal, profesional), email ·gsagropa@isjcta.ro
22. **Grupul Scolar Agricol**, comuna Castelu, tel. 821.440.(înv. liceal, profesional, postliceal), web ·www.gscastelu.3x.ro, email ·gscastelu@isjcta.ro
23. **Grupul Scolar**, comuna Cogealac, tel. 76.90.37. (înv. liceal, profesional)
24. **Grupul Scolar "Carsium"**, OMEdC nr. 3871/06, orasul Hârsova, str. Aleea I.A.S. nr. 1, tel. 87.01.63. (înv. liceal, profesional)
25. **Grupul Scolar Industrial de Electrotehnica si Telecomunicatii**, municipiul Constanta, B-dul Al. Lapusneanu nr. 15, tel. 405.813. (înv. liceal, profesional, postliceal), email ·gstelecom@isjcta.ro
26. **Grupul Scolar "George Emil Palade"**, municipiul Constanta, str. N. Iorga nr. 87, tel. 405.828. (înv. liceal, postliceal), email ·palade@isjcta.ro
27. **Grupul Scolar "Carmen Sylva"**, orasul Eforie Sud, str. Negru Voda nr. 102, tel. 74.85.66, email. lefo@lefo.ro, web www.lefo.ro (înv. primar, gimnazial, liceal, profesional,)
28. **Colegiul Comercial "Carol I"**, municipiul Constanta, str. Decebal nr. 15, tel. 405.802. (înv. liceal, profesional, postliceal)
29. **Colegiul Economic**, orasul Mangalia, str. Oituz nr. 20, tel. 75.11.26. (înv. liceal, profesional, postliceal), email ·ecomang@isjcta.ro
30. **Grupul Scolar**, comuna Cobadin, tel. 855.0089. (înv. primar, gimnazial, liceal, profesional), email ·gscobadin@isjcta.ro
31. **Grupul Scolar**, orasul Ovidiu, Sos. Nationala nr. 104, tel. 25.22.10. (înv. primar, gimnazial, liceal, profesional), email ·teoovidiu@isjcta.ro
32. **Grupul Scolar cu clasele I-XIII "Ioan N. Roman"**, OMEdC nr. 3920/2005, municipiul Constanta, str. Basarabi nr. 2, tel. 405.823. (înv. primar, gimnazial, liceal, profesional)
33. **Grup Scolar Topraisar**, tel. 785.225 (înv. primar, gimnazial, liceal, profesional) Adresa MedC nr. 27450/10.03.03

JUDETUL COVASNA

1. **Liceul de Arta**, municipiul Sf. Gheorghe, str. Kossuth Lajos nr. 15, tel. 31.29.97. (înv. primar, gimnazial, liceal)
2. **Liceul Teologic Reformat**, municipiul Sf. Gheorghe, str. Gróf Mikó Imre nr. 1, tel. 35.15.56. (înv. gimnazial, liceal)
3. **Liceul Teologic Reformat**, orasul Tg. Secuiesc, str. Ady Endre nr. 20, tel. 365.045. (înv. liceal)
4. **Grupul Scolar "Puskás Tivadar"**, municipiul Sf. Gheorghe, str. Pescarilor nr. 35, tel. 313.771 (înv. liceal, profesional, postliceal)
5. **Grupul Scolar "Kós Károly"**, municipiul Sf. Gheorghe, str. Gabor Aron nr. 18, tel. 31.55.36. (înv. liceal, profesional, postliceal)
6. **Grupul Scolar "Gábor Áron"**, orasul Tg. Secuiesc, str. Fabricii nr. 8, tel. 36.32.15; 36.50.39. (înv. liceal, profesional, postliceal)
7. **Grupul Scolar "Körösi Csoma Sándor"**, orasul Covasna, str. Stefan cel Mare nr. 40, tel. 34.08.63. (înv. gimnazial, liceal, profesional, postliceal)
8. **Grupul Scolar "Baroti Szabó David"**, orasul Baraolt, str. Kossuth Lajos nr. 172C, tel. 37.76.33. (înv. liceal, profesional, postliceal)
9. **Grupul Scolar "Nicolae Balcescu"**, orasul Întorsura Buzaului, str. Garii nr. 1, tel. 37.09.39.(înv. liceal, profesional, postliceal)
10. **Grupul Scolar "Apor Péter"**, orasul Tg. Secuiesc, str. Apor Peter nr. 1, tel. 36.13.32.(înv. liceal, profesional, postliceal)
11. **Grupul Scolar Economic**, Administrativ, municipiul Sf. Gheorghe, str. Crângului nr. 30, tel.318.429. (înv. liceal, profesional, postliceal)
12. **Grupul Scolar "Constantin Brâncusi"**, municipiul Sf. Gheorghe, str. Libertatii nr. 11, tel. 31.31.47.(înv. liceal, profesional, postliceal)
13. **Grupul Scolar Agricol si Industrie Alimentara "Gaman Janos"**, OMEdC nr. 3869/06, municipiul Sf. Gheorghe, str. Ciucului nr. 50, tel. 31.21.31. (înv. liceal, profesional, postliceal)

JUDETUL DÂMBOVITA

1. **Liceul de Muzica si Arte Plastice**, municipiul Târgoviste, str. Lt. Pârvan Popescu nr. 60, tel. 211.166. (înv. primar, gimnazial, liceal), email ·musicschool_ro@yahoo.com
2. **Seminarul Teologic Liceal Ortodox "Sf. Ioan Gura de Aur"**, municipiul Târgoviste, B-dul. Unirii nr. 28, tel. 21.39.52. (înv. liceal, profesional), email ·sfion_guradeaur@yahoo.com
3. **Grupul Scolar Industrial "Nicolae Cioranescu"**, municipiul Târgoviste, str. Lt. Stancu Ioan nr. 35, tel. 210.221. (înv. liceal, profesional), email ·liceulnicolaecioranescu@yahoo.com
4. **Liceul "Ion Heliade Radulescu"**, OMEdC nr. 4419/04, municipiul Târgoviste, B-dul Unirii nr. 28, tel. 21.39.41.(înv. liceal)

5. **Grupul Scolar Industrial "Voievodul Mircea"**, municipiul Târgoviste, B-dul Carol I nr. 70, tel. 61.29.59. (înv. liceal, profesional), email ·lvm@valahia.ro
6. **Grupul Scolar "Constantin Brâncoveanu"**, municipiul Târgoviste, B-dul Unirii nr. 20, tel. 220.468. (înv. liceal, profesional)
7. **Grupul Scolar Industrial de Constructii Montaj**, municipiul Târgoviste, str.Gral Ioan Emanoil Florescu nr. 20, tel. 216.653. (înv. liceal, profesional, postliceal, maistri), email ·liceul_v_tgv@yahoo.com
8. **Grupul Scolar Electrotehnic "Spiru Haret"**, municipiul Târgoviste, str.Mihai Eminescu nr. 26, tel. 220.053. (înv. liceal, profesional, postliceal), email ·spiru_haret_tgv@yahoo.com
9. **Grupul Scolar Constructii de Masini "I.L. Caragiale"**, orasul Moreni, str. 22 Decembrie 1989 nr. 16, tel. 66.70.75. (înv. gimnazial, liceal, profesional)
10. **Grupul Scolar Industrial de Petrol**, orasul Moreni, str. 22 Decembrie 1989 nr. 40, tel. 66.61.88. (înv. gimnazial, liceal, profesional)
11. **Grupul Scolar Industrial "Aurel Rainu"**, orasul Fieni, str. Republicii nr. 28, tel.77.42.53. (înv. liceal, profesional)
12. **Grupul Scolar Industrial de Chimie**, orasul Gaesti, str. 13 Decembrie nr. 206, tel.713.319.(înv. liceal, profesional)
13. **Grupul Scolar de Transporturi Auto**, municipiul Târgoviste, str. Lt. Pârvan Popescu nr. 12, tel. 61.10.06 . (înv. liceal, profesional)
14. **Grupul Scolar**, orasul Pucioasa, B-dul C. Olanescu nr. 17, tel. 76.03.83. (înv. liceal, profesional)
15. **Grupul Scolar Agricol "Dr. C. Angelescu"**, orasul Gaesti, str. Argesului nr. 2, tel.71.24.10. (înv. liceal, profesional)
16. **Grupul Scolar "Goga Ionescu"**, OMEdC nr. 4418/04, orasul Titu, str. Garii nr. 59, tel.651.320.(înv. liceal, profesional), email ·lgi2002.ro@yahoo.com
17. **Grupul Scolar Agricol**, comuna Nucet, str. Garii nr. 2, tel. 26.70.02. (înv. gimnazial, liceal, profesional)
18. **Grupul Scolar Agricol**, comuna Voinești nr. 154, tel. 67.93.16. (înv. liceal, profesional)
19. **Grupul Scolar Agricol**, comuna Tartasesti, tel. 26.10.14. (înv. liceal, profesional), email ·gruptartasesti@artelecom.net
20. **Colegiul Economic "Ion Ghica"**, municipiul Târgoviste, str. Calea Domneasca nr. 261, tel. 61.29.28. (înv. liceal, profesional, postliceal)

JUDETUL DOLJ

1. **Grup Scolar"Charles Laugier"**, municipiul Craiova, str. Împaratul Traian nr. 65A, tel. 525.867. (înv. liceal, postliceal sanitar)
2. **Liceul de Informatica "Stefan Odobleja"**, municipiul Craiova, str. Electroputere nr. 13, tel. 56.30.01.(înv. gimnazial, liceal)
3. **Liceul de Arta "Marin Sorescu"**, municipiul Craiova, str. Tabaci nr. 2, tel. 53.30.07. (înv. prescolar, primar, gimnazial, liceal)
4. **Liceul cu Program Sportiv "Petrache Triscu"**, municipiul Craiova, str. Tudor Vladimirescu nr. 9, tel. 53.55.31. (înv. primar, gimnazial, liceal) ·E-mail: trișcucv2004@yahoo.com
5. **Seminarul Teologic Liceal Ortodox**, municipiul Craiova, cartierul Mofleni, tel. 463.166. (înv. liceal)
6. **Liceul Teologic Adventist**, municipiul Craiova, str. Pascani nr. 29 bis, tel. 59.63.55. (înv. prescolar, primar, gimnazial, liceal)
7. **Grupul Scolar "Traian Vuia"**, municipiul Craiova, str. Rovinari nr. 1, tel. 54.36.40. (înv. primar, gimnazial, liceal, profesional)
8. **Grupul Scolar "Matei Basarab"**, municipiul Craiova, str. Vasile Alecsandri nr. 97, tel. 433.882, fax. 433.831. e-mail. mateibasarab@k.ro www.matei-basarab.rdscv.ro (înv. gimnazial, liceal, profesional)
9. **Grupul Scolar "Traian Demetrescu"**, OMEdC. Nr. 3369/04, municipiul Craiova, str. Tehnicii nr. 2, tel.436.733. (înv. gimnazial, liceal, profesional, postliceal)
10. **Grupul Scolar Industrial "Electroputere"**, municipiul Craiova, str. Electroputere nr. 13, tel/fax. 461.444. e-mail. office@gsep.dj.edu.ro www.gselp.home.ro (înv.liceal, profesional)
11. **Grupul Scolar IC.M. Nr.2**, municipiul Craiova, str. Crisului nr. 9, tel. 53.43.30. (înv. liceal, profesional)
12. **Grupul Scolar Industrial Constructii de Masini "George Bibescu"**, municipiul Craiova, str. Constantin Brâncoveanu nr. 1, tel. 42.39.02. (înv. liceal, profesional, postliceal)
13. **Grupul Scolar Industrial Energetic**, municipiul Craiova, str. I.P. Pavlov nr. 93, tel. 59.50.59. (înv. primar, gimnazial, liceal, profesional)
14. **Grupul Scolar Industrial de Transporturi Cai Ferate**, municipiul Craiova, str. C. Brâncusi nr. 9, tel. 59.54.31. (înv. liceal, profesional, postliceal)
15. **Grupul Scolar "Costin D. Nenitescu"**, OMEdC. Nr. 4209/05 municipiul Craiova, str. Pascani nr. 29, tel. 53.41.07. (înv. gimnazial, liceal, profesional, postliceal)
16. **Grupul Scolar "Ilie Murgulescu"**, municipiul Craiova, str. Brestei nr. 154, tel.432.929. (înv. primar, gimnazial, liceal, profesional) ·E-mail: iliemurgulescu@yahoo.com
17. **Grupul Scolar "Dimitrie Filisanu"**, orasul Filiasi, str. M. Eminescu nr. 192, tel. 442.170. (înv. primar, gimnazial, liceal, profesional)
18. **Grupul Scolar "Alexandru Macedonski"**, OMEdC nr.3885/06, comuna Melinești, tel.444.004 (înv. primar, gimnazial, liceal, profesional)
19. **Grupul Scolar Industrial "Constantin Nicolaescu-Plopsor"**, comuna Plenita, tel. 36.82.58. (înv. liceal, profesional) ·E-mail: GSI_CNPLOPSOR@YAHOO.COM

20. **Grupul Scolar "Anghel Saligny"**, municipiul Craiova, str. Brestei nr. 97, tel. 417.047 (înv. liceal, profesional)
21. **Colegiul Tehnic " Ion Mincu"**, OMEdC nr. 4798/04, municipiul Craiova, str. Humulesti nr. 62, tel. 56.32.72. (înv. liceal, profesional) ·E-mail: ion_mincu_cv@yahoo.com
22. **Colegiul Tehnic de Arte si Meserii "C. Brâncusi"**, municipiul Craiova, str. C. Brâncusi nr. 18, tel. 59.95.09. (înv. liceal, profesional, postliceal)
23. **Grupul Scolar "Stefan Milcu"**, orasul Calafat, str. Independentei nr. 2, tel. 23.13.80. (înv. liceal, profesional)
24. **Grupul Scolar "Horia Vintila"**, orasul Segarcea, str. Republicii nr. 8, tel. 21.03.06. (înv. primar, gimnazial, liceal, profesional)
25. **Grupul Scolar Agricol**, comuna Dabuleni, 334.703. (înv. liceal, profesional)
26. **Grupul Scolar Agricol**, sat Cârcea, comuna Carcea, tel. 458.007. (înv. prescolar, primar, gimnazial, liceal, profesional)
27. **Grupul Scolar Agricol**, comuna Malu Mare, tel. 446.007. (înv. liceal, profesional, postliceal)
28. **Grupul Scolar "Stefan Anghel"**, OMEdC nr. 3873/06, orasul Bailesti, str. Revolutiei nr. 4, tel. 31.14.59. (înv. liceal, profesional)
29. **Colegiul National Economic "Gh. Chitu"**, municipiul Craiova, str. Brestei nr. 12, tel. 41.29.43. (înv. liceal, profesional, postliceal)
30. **Grupul Scolar de Transporturi Auto**, municipiul Craiova, str. Potelu nr. 2, tel. 42.76.36. (înv. primar, gimnazial, liceal, profesional) ·E-mail: gstac2004@yahoo.com

JUDETUL GALATI

1. **Grup Scolar "Paul Bujor"**, orasul Beresti, str. Trandafirilor nr. 210, tel. 342.345.(înv. primar, gimnazial, liceal, profesional)
2. **Grupul Scolar "Erechia Grigorescu"**, orasul Târgu Bujor, str. Erechia Grigorescu nr. 109, tel. 34.07.27. (înv. primar, gimnazial, liceal, profesional)
3. **Grupul Scolar "Costache Conache"**, comuna Pechea, str. Galati nr. 254, tel. 82.35.04. (înv. primar, gimnazial, liceal, profesional)
4. **Grup Scolar "T. Vladimirescu"**, comuna Tudor Vladimirescu, tel. 82.86.18. (înv. primar, gimnazial, liceal, profesional)
5. **Liceul de Arta "D. Cuclin"**, municipiul Galati, str. Domneasca nr.97-99, tel.41.54.14. (înv. primar, gimnazial, liceal)
6. **Liceul cu Program Sportiv**, municipiul Galati, str. Stadionului nr. 5, tel. 49.80.83. (înv. primar, gimnazial, liceal)
7. **Liceul Pedagogic "Costache Negri"**, municipiul Galati, str. Brailei nr. 134, tel. 43.06.50.(înv. primar, gimnazial, liceal)
8. **Seminarul Teologic Liceal Ortodox "Sf. Andrei"**, municipiul Galati, str. Mihai Bravu nr. 48, tel. 41.14.31. (înv. liceal, profesional)
9. **Colegiul Tehnic "Traian"**, OMEdC nr. 4425/04, municipiul Galati, str. Traian nr. 203, tel. 46.38.77. (înv. liceal, profesional, postliceal)
10. **Grupul Scolar "Radu Negru"**, municipiul Galati, str. Stiintei nr. 119, tel. 416.564. (înv. liceal, profesional)
11. **Grupul Scolar Industrial Metalurgic**, municipiul Galati, str. 1 Decembrie 1918,tel. 463.584. (înv. liceal, profesional, postliceal, maistri)
12. **Grupul Scolar "Anghel Saligny"**, municipiul Galati, str. Metalurgistilor nr. 4, tel. 47.41.16. (înv. liceal, profesional)
13. **Colegiul Tehnic "Paul Dimo"**, municipiul Galati, str. 1 Decembrie 1918 nr. 27, tel. 423.473. (înv. liceal, profesional, postliceal, maistri)
14. **Grupul Scolar "Sfânta Maria"**, municipiul Galati, str. Constructorilor nr. 25, tel. 45.25.67. (înv. gimnazial, liceal, profesional) ·Web: www.sfmariamaria.edu.ro ; · E-mail: sfmariamaria@astral.galati.ro
15. **Colegiul Tehnic "Traian Vuia"**, municipiul Galati, str. Anghel Saligny nr. 117, tel. 316.472. (înv. liceal, profesional, postliceal, maistri)
16. **Grupul Scolar Industrial Transporturi Cai Ferate**, municipiul Galati, str. G. Cosbuc nr. 225, tel. 31.94.22. (înv. gimnazial, liceal, profesional, maistri)
17. **Grupul Scolar Industrial de Marina**, municipiul Galati, str. Portului nr. 57, tel. 41.74.21. (înv. liceal, profesional)
18. **Grupul Scolar "Elena Doamna"**, municipiul Galati, str. Domneasca nr. 169, tel.46.55.51.(înv. liceal, profesional, postliceal) ·E-mail: elenadoamna-gl@yahoo.com
19. **Grupul Scolar de Industrie Alimentara "Dumitru Motoc"**, municipiul Galati, str. Milcov nr. 15, tel. 316.924. (înv. liceal, profesional)
20. **Grupul Scolar "Gheorghe Asachi"**, municipiul Galati, str. Milcov nr. 13, tel. 46.08.82. (înv. primar, gimnazial, liceal, profesional, maistri)
21. **Grupul Scolar Industrial**, municipiul Tecuci, str. Emil Racovita nr. 20 bis. tel. 81.78.61. (înv. liceal, profesional)
22. **Colegiul National de Agricultura si Economie**, OMEdC nr.4429/04, municipiul Tecuci, str. 1 Decembrie 1918 nr. 107, tel. 81.11.33. (înv. liceal, profesional, postliceal)
23. **Colegiul Economic "Virgil Madgearu"**, municipiul Galati, Micro 17, str. Strungarilor nr. 31, tel. 44.62.48. (înv. liceal, profesional)

JUDETUL GIURGIU

1. **Grupul Scolar "Udriste Nasturel"**, OMEdC nr. 3664/05, comuna Hotarele, tel. 247.021. (înv. primar, gimnazial, liceal, profesional) ·E-mail: liceulhotarele@yahoo.com
2. **Seminarul Teologic "Sf. Ioan Valahul"**, municipiul Giurgiu, Sos. Sloboziei nr. 1, tel. 21.45.70. (înv. liceal)
3. **Grupul Scolar "Dimitrie Bolintineanu"**, orasul Bolintin Vale, tel. 27.12.83. (înv. liceal, profesional)
4. **Grupul Scolar "Miron Nicolescu"**, municipiul Giurgiu, Sos. Sloboziei nr. 1, tel. 21.45.37 (înv. liceal, profesional)
5. **Grupul Scolar Naval "Viceamiral Ioan Balanescu"**, municipiul Giurgiu, str. Uzinei nr. 30 B, tel. 21.61.98 (înv. liceal, profesional)
6. **Grupul Scolar Agricol**, comuna Calugareni, tel. 281.227. (înv. liceal, profesional)
7. **Grupul Scolar Economic, Administrativ "Ion Barbu"**, municipiul Giurgiu, str.1 Decembrie 1918 nr. 83, tel. 22.11.93. (înv. liceal, profesional)
8. **Grupul Scolar**, OMEdC 3663/05, localitatea Mihalesti ,tel. 278.039, (înv. primar, gimnazial, liceal, profesional)

JUDETUL GORJ

1. **Colegiul National Comercial "Virgl Madgearu"**, municipiul Tg. Jiu, str. Tudor Vladimirescu nr. 14, tel. 21.17.02. (înv. liceal, profesional, postliceal)
2. **Liceul Teologic**, municipiul Tg. Jiu, str. Al.I.Cuza, tel. 237.714. (înv. primar, gimnazial, liceal)
3. **Liceul de Muzica si Arte Plastice "Constantin Brailoiu"**, municipiul Tg. Jiu, str. Geneva nr. 34, tel. 21.26.84. (înv. primar, gimnazial, liceal)
4. **Liceul Sportiv**, Tg. Jiu, Str. 23 August, tel. 224.843. (înv. primar, gimnazial, liceal, grupe de CSS)
5. **Grupul Scolar Energetic**, municipiul Tg. Jiu, Aleea 23 August nr. 11, tel. 21.06.20. (înv. liceal, profesional)
6. **Grupul Scolar "Gen.Gheorghe Magheru"**, municipiul Tg. Jiu, str. Colonel Petrescu nr. 3, tel. 21.47.16. (înv. liceal, profesional, postliceal)
7. **Grupul Scolar Industrial de Materiale de Constructii**, municipiul Tg. Jiu, str. Victoriei nr. 130-132, tel. 228.006. (înv. liceal, profesional, postliceal)
8. **Grupul Scolar Forestier**, municipiul Tg. Jiu, str. Ecaterina Teodoroiu nr. 342, tel. 22.62.28. (înv. liceal, profesional, postliceal)
9. **Grupul Scolar Tehnologic "Ion Mincu"**, municipiul Tg. Jiu, str. Debarcader nr. 3, tel. 21.44.01. (înv. liceal, profesional, postliceal)
10. **Colegiul Tehnic "H. Coanda"**, municipiul Tg. Jiu, str. Izlaz nr. 2, tel. 21.55.50. (înv. liceal, profesional, postliceal)
11. **Grupul Scolar Industrial de Petrol**, orasul Ticleni, str. Stadionului nr. 1, tel. 234.156. (înv. liceal, profesional, postliceal)
12. **Colegiul Tehnic**, municipiul Motru, str. Molidului nr. 1, tel. 410.160. (înv. liceal, profesional, postliceal)
13. **Grupul Scolar Industrial Minier**, comuna Bălteni, tel. 23.33.61. (înv. primar, gimnazial, liceal, profesional, postliceal)
14. **Grupul Scolar Industrial Minier**, orasul Rovinari, tel. 37.13.23. (înv. primar, gimnazial, liceal, profesional, postliceal)
15. **Colegiul Tehnic Matasari**, comuna Matasari, tel. 37.65.56. (înv. primar, gimnazial, liceal, profesional, postliceal) ·E-mail: CTM@COLEGIUL MATASARI
16. **Grupul Scolar Industrial Minier "Constantin Brâncusi"**, comuna Pestisani. Tel. 277.113 (înv. liceal, profesional, postliceal)
17. **Colegiul "Mihai Viteazul"**, orasul Bumbesti Jiu, tel. 46.34.16. (înv. liceal, profesional – grupe de CSS)
18. **Grupul Scolar Industrial Energetic**, orasul Turceni, tel. 33.50.11. (înv. primar, gimnazial, liceal, profesional, postliceal)
19. **Grupul Scolar Industrial**, comuna Bustuchin, tel. 47.51.21. (înv. primar, gimnazial, liceal, profesional, postliceal)
20. **Grupul Scolar Industrial**, orasul Tismana, tel. 37.43.35. (înv. primar, gimnazial, liceal, profesional)
21. **Grupul Scolar Industrial**, comuna Baia de Fier, tel. 46.12.03. (înv. primar, gimnazial, liceal, profesional)
22. **Grupul Scolar Industrial**, comuna Rosia de Amaradia. (înv. primar, gimnazial, liceal, profesional)
23. **Grupul Scolar Industrial Bălta "G-ral Constantin Sandru"**, comuna Runcu. Tel. 278.917 (înv. primar, gimnazial, liceal) ·E-mail: grup_scolar_rosia_de_amaradia@yahoo.com
24. **Grupul Scolar Industrial**, comuna Stoina, tel.281.292. (înv. primar, gimnazial, liceal, profesional)
25. **Grupul Scolar**, municipiul Tg.Jiu, cartier Bârsesti, tel. 21.40.02. (înv. liceal, profesional, postliceal)

JUDETUL HARGHITA

1. **Liceul de Arte "Nagy Istvan"**, OMEdC nr.4206/05, municipiul Miercurea Ciuc, bd. Fratiei nr. 20, tel.311.080. (înv. primar, gimnazial, liceal) ·E-mail: stmarton2002@yahoo.com
2. **Liceul de Arte "Dr. Palo Imre"**, OMEdC nr.4205/05,municipiul Odorheiu Secuiesc, str Kossuth Lajos nr. 41, tel.217.621, fax. 21.82.40. (înv. primar, gimnazial, liceal)
3. **Liceul "Tivai Nagy Imre"**, comuna Sânmartin, str. Principala nr. 39, tel. 33.21.08. (înv. primar, gimnazial, liceal, profesional, postliceal)

4. **Liceul Pedagogic "Benedek Elek"**, municipiul Odorheiu Secuiesc, str. Marton Aron nr. 2, tel/fax . 218.282.(înv. primar, gimnazial, liceal) mail: teachers@peda.topnet.ro info@peda.topnet.ro
5. **Liceul Teologic Romano-Catolic "Segito Maria"**, municipiul Miercurea Ciuc, str. G. Cosbuc nr. 80, tel. 315.510, fax. 311.733. (înv. gimnazial, liceal) ·E-mail: lic.sm@sec.ro
6. **Liceul Teologic Romano-Catolic "Sf. Elisabeta"**, comuna Lunca de Sus, str. Ugra nr. 644, tel. 339.232 (înv. gimnazial, liceal ·E-mail: papbacs@email.ro szerzsebet@nextra.ro
7. **Liceul Teologic Reformat, "Baczkamadarasi Kis Gergely"**, OMEdC. Nr. 4401/05, municipiul Odorheiu Secuiesc, str. Marton Aron nr. 2, tel. 219.766. (înv. liceal)
8. **Liceul Teologic Unitarian**, orasul Cristuru Secuiesc, str. Orban Balazs nr. 1, tel. 243.735, fax. 243.366. (înv. gimnazial, liceal Liceul Teoretic "O.C. Taslauanu", OMEdC nr. 4410/04, orasul Toplita, str. Dealului nr. 9, tel. 34.11.69. (înv. gimnazial, liceal, postliceal)
9. **Liceul "Kemeny Janos"**, orasul Toplita, strada Avram Iancu nr.4.tel. 343.997, fax. 341.309, E-mail: scgborsec@nextra.ro
10. **Grupul Scolar "Puskas Tivadar"**, comuna Ditrau, str. Libertatii nr. 4, tel/fax. 353.167. (înv. liceal, profesional) ·E-mail: office@licpt.revov.ro
11. **Grupul Scolar "Miron Cristea"**, comuna Subcetate, str. Principala nr. 232, tel.349.009, fax. 145.070. (înv. primar, gimnazial, liceal, profesional)
12. **Grupul Scolar "Petofi Sandor"**, comuna Danesti, str. Principala nr. 173, tel. 327.070. (înv. primar, gimnazial, liceal, postliceal ·E-mail: kajtares@mag.ro
13. **Grupul Scolar "Venczel Jozsef"**, municipiul Miercurea Ciuc, str. Toplita nr. 20,tel. 312.145, fax. 372.156. (înv. liceal, profesional, postliceal) .
14. **Grupul Scolar "Szekely Karoly"**, municipiul Miercurea Ciuc, str. Hunyadi Janos nr. 31, tel. 310.627, fax. 323.558. (înv. liceal, profesional, postliceal) ·E-mail: venczeljozsef@yahoo.com
15. **Colegiul Tehnic "Banyai Janos"**, municipiul Odorheiu Secuiesc, str. Budvar nr. 8 A, tel/fax . 218.428. (înv. liceal, profesional, postliceal) ·E-mail: banyai@banyai.topnet.ro
16. **Grupul Scolar "Kos Karoly"**, municipiul Odorheiu Secuiesc, str. Nicolae Balcescu nr. 35 A, tel/fax. 21.82.64. (înv. gimnazial, liceal, profesional, postliceal)
17. **Grupul Scolar "Liviu Rebreanu"**, orasul Balan, str. 1 Decembrie nr. 82,tel. 330.958. fax. 330.387. (înv. liceal, profesional, postliceal) ·E-mail: licbalanhr@email.ro
18. **Grupul Scolar Constructii de Masini**, orasul Gheorghieni, str. Marton Aron nr. 13-15, tel. 364.122, fax 36.46.68. (înv. liceal, profesional, postliceal) ·Web: www.licind.go.ro
19. **Grupul Scolar "Sover Elek"**, comuna Joseni, str. Principala nr. 627, tel.354.011, fax. 354.000. (înv. primar, gimnazial, liceal, profesional) ·E-mail: soverelek@freemail.hu ; ·E-mail: licind@hr.astral.ro
20. **Grupul Scolar "Gabor Aron"**, orasul Vlahita, str. M. Eminescu nr. 2, tel/fax . 24.68.97. (înv. liceal, profesional, postliceal), E-mail: liga@nextra.ro
21. **Grupul Scolar**, comuna Corund, str. Principala nr. 590, tel. 249.105. (înv. primar, gimnazial, liceal, profesional)
22. **Grupul Scolar de Constructii "Kós Karoly"**, municipiul Miercurea Ciuc, str. Toplita nr. 22, tel. 314.496. (înv. liceal, profesional, postliceal) ·E-mail: office@koskaroly.odorhei.astral.ro
23. **Grupul Scolar "Eotvos Jozsef"**, municipiul Odorheiu Secuiesc, str. Tompa Laszlo nr. 12, tel. 21.14.73, fax. 218.017. (înv. liceal, profesional, postliceal) ·E-mail: eotvos@mezosuli.topnet.ro
24. **Grupul Scolar "Zeyk Domokos"**, orasul Cristuru Secuiesc, str. Harghita nr. 14, tel. 242.383. (înv. gimnazial, liceal, profesional) ·Web: www.keresztur/kultura/ ; ·E-mail: zdszk@hrline.ro
25. **Colegiul Tehnic "Batthyany Ignac"**, orasul Gheorghieni, str. Marton Aron nr. 22, tel. 36.40.74, fax. 365.448. (înv. primar, gimnazial, liceal, profesional, postliceal) ·Web: www.batthyany.nextra.ro
26. **Grupul Scolar**, comuna Corbu, str. Principala nr. 221, tel. 338.616. (înv. primar, gimnazial, liceal, profesional, postliceal)
27. **Grupul Scolar Economic "Iohannes Kajoni"**, municipiul Miercurea Ciuc, str. Toplita nr. 22, tel. 313.873. (înv. liceal, profesional, postliceal)
28. **Grupul Scolar "Zimmethausen"**, OMEdC nr. 3667/05, orasul Borsec, str. M. Eminescu nr. 1, tel. 33.70.13. (înv. primar, gimnazial, profesional) ·E-mail: scgborsec@nextra.ro

JUDETUL HUNEDOARA

1. **Colegiul National de Informatica "Traian Lalescu"** municipiul Hunedoara, str. Victoriei nr. 17, tel. 717.959. (înv. primar, gimnazial, liceal)
2. **Liceul de Informatica**, municipiul Petrosani, str. Slatioara nr. 10, tel. 54.26.83. (înv. liceal)
3. **Liceul de Muzica si Arte Plastice "Sigismund Toduta"**, municipiul Deva, str. Ciprian Porumbescu nr. 1, tel. 22.48.68. (înv. prescolar, primar, gimnazial, liceal)
4. **Liceul Pedagogic "Sabin Dragoi"**, municipiul Deva, str. Gh. Baritiu nr. 2, tel. 21.51.46. (înv. prescolar, primar, gimnazial, liceal)
5. **Liceul Waldorf**, orasul Simeria, str. Biscariei nr. 1, tel. 261.326. (înv. prescolar, primar, gimnazial, liceal)
6. **Seminarul Teologic Liceal Monahal Ortodox Prislop "Sf. Ecaterina"**, Hateg, Silvasul de Sus, tel. 71.58.56. (înv. liceal)
7. **Colegiul National Sportiv " Cetate "**, municipiul Deva, str. Axente Sever nr. 3, tel. 21.70.15. (înv. prescolar, primar, gimnazial, liceal)
8. **Colegiul Tehnic Energetic "Dragomir Hurmuzescu"**, municipiul Deva, str. Minerilor nr. 28, tel. 22.09.13. (înv. liceal, profesional, postliceal, maistri)

9. **Grupul Scolar Industrial "Horea"**, municipiul Deva, str. Prelungirea Oituz nr. 8, tel. 22.22.31 . (înv. liceal, profesional)
10. **Colegiul Tehnic "Transilvania"**, municipiul Deva, str. 22 Decembrie nr. 116, tel. 22.15.91. (înv. liceal, profesional, postliceal)
11. **Colegiul Tehnic "Matei Corvin"**, municipiul Hunedoara, str. Victoriei nr. 17, tel. 71.16.87 . (înv. liceal, profesional)
12. **Colegiul Economic "Emanoil Gojdu"**, municipiul Hunedoara, str. Al. Vlahuta nr. 1 bis, tel. 71.11.50. (înv. liceal, profesional, postliceal)
13. **Colegiul Economic "Hermes"**, municipiul Petrosani, str. Independentei nr. 1 A, tel. 54.22.52. (înv. liceal, profesional, postliceal)
14. **Grup Scolar de Telecomunicatii si Lucrari Publice**, municipiul Hunedoara, str. Aleea Turnatorului nr. 1, tel. 71.23.91 (înv. liceal, profesional, postliceal, maistri)
15. **Grupul Scolar "Dimitrie Leonida"**, municipiul Petrosani, str. 22 Decembrie nr. 6, tel. 54.22.82. (înv. liceal, profesional, postliceal)
16. **Grupul Scolar Minier**, orasul Lupeni, str. Tineretului nr. 43, tel. 56.07.79. (înv. liceal, profesional, postliceal, maistri)
17. **Grupul Scolar "Mihai Viteazu"**, orasul Vulcan, str. N. Titulescu nr. 43, tel. 57.05.63. (înv. liceal, profesional, postliceal, maistri)
18. **Grupul Scolar "Grigore Moisil"**, municipiul Deva, str. T. Maiorescu nr. 24, tel. 22.12.06. (înv. liceal, profesional, postliceal)
19. **Grupul Scolar "Crisan"**, comuna Criscior, str. Bunei nr. 2, tel. 612.561. (înv. primar, gimnazial, liceal, profesional, postliceal)
20. **Grupul Scolar "Constantin Brâncusi"**, orasul Petrila, str. Republicii nr. 196, tel. 55.07.43. (înv. liceal, profesional)
21. **Grupul Scolar "Ovid Densusianu"**, orasul Calan, str. O. Densusianu nr. 11, tel. 73.06.10 (înv. liceal, profesional, postliceal)
22. **Grupul Scolar "Nicolaus Olahus"**, orasul Orastie, str. Octavian Goga nr. 25, tel. 24.13.89. (înv. liceal, profesional)
23. **Colegiul Tehnic de Transport Feroviar "Anghel Saligny"**, orasul Simeria, Sos. Nationala nr. 136, tel. 26.04.53. (înv. liceal, profesional, maistri)
24. **Grupul Scolar de Arte si Meserii "Ion Mincu"**, municipiul Deva, str. Minierului nr. 30, tel. 22.59.31. (înv. prescolar, liceal, profesional, postliceal)
25. **Colegiul Tehnic Agricol "Alexandru Borza"**, comuna Geoagiu, str. Independentei nr. 15, tel. 248.518. (înv. prescolar, primar, gimnazial, liceal, profesional)
26. **Grupul Scolar "Teglas Gabor"**, OMEdC nr. 4127/05, municipiul Deva, str. Anemonelor nr. 143, tel. 228.080. (înv. primar, gimnazial, liceal, profesional)

JUDETUL IALOMITA

1. **Liceul de Arta "Ionel Perlea"**, municipiul Slobozia, str. Mihai Eminescu nr. 3, tel. 22.44.30. (înv. primar, gimnazial, liceal) ·E-mail: lartaslobozia@yahoo.com
2. **Liceul Pedagogic "Matei Basarab"**, municipiul Slobozia, str. Matei Basarab nr. 5, tel. 23.29.98. (înv. prescolar, primar, gimnazial, liceal), E-mail: lic_ped@yahoo.com
3. **Seminarul Teologic Liceal Ortodox "Sf. Ioan Gura de Aur"**, municipiul Slobozia, str. Al Odobescu nr. 2, tel. 23.17.96. (înv. liceal)
4. **Grupul Scolar "Sf. Ecaterina"**, municipiul Urziceni, str. Panduri nr. 57, tel. 257.796. (înv. liceal, profesional)
5. **Grupul Scolar de Industrie Alimentara**, orasul Fetesti, str. Sirenei nr. 10, tel.36.20.58. (înv. prescolar, primar, gimnazial, liceal, profesional)
6. **Grupul Scolar "Alexandru Ioan Cuza"**, municipiul Slobozia, str. Lacului nr. 10, tel. 23.28.23. (înv. gimnazial, liceal, profesional) ·E-mail: cuzail@yahoo.com
7. **Grupul Scolar "Mihai Eminescu"**, municipiul Slobozia, str. Lacului nr. 10, tel. 231.542. (înv. liceal, profesional), E-mail: sorinroibu@yahoo.com
8. **Grupul Scolar de Constructii Cai Ferate**, orasul Fetesti, str. Calarasi nr. 496, tel. 36.29.05. (înv. liceal, profesional) ·E-mail: grupscolarccf@yahoo.com
9. **Grupul Scolar Agricol**, orasul Tandarei, str. Fetesti nr. 3, tel. 27.32.57. (înv. liceal, profesional) E-mail: alimentar2003@yahoo.com
10. **Grupul Scolar Agricol**, municipiul Urziceni, str. Buzaului nr. 5, tel. 257.551. (înv. liceal, profesional)
11. **Grupul Scolar Agricol**, comuna Cazanesti, tel. 26.44.00. (înv. primar, gimnazial, liceal, profesional) ·E-mail: lc2003@artelecom.net
12. **Grupul Scolar Agricol "Iordache Zossima"**, comuna Armasesti, 28.85.62. (înv. prescolar, primar, liceal, profesional) ·E-mail: Zossima2003@yahoo.com
13. **Grupul Scolar Agricol**, comuna Fierbinti, tel. 28.00.31. (înv. primar, gimnazial, liceal, profesional)

JUDETUL IASI

1. **Liceul de Informatica "Grigore Moisil"**, municipiul Iasi, str. Caminelor nr. 9, tel. 21.18.26. e-mail: mirela@liis.ro www.liis.ro (înv. gimnazial, liceal)

2. **Colegiul Economic Administrativ** , OMEdC nr. 4367/05, municipiul Iasi, str. Sarariei nr. 35, tel. 267.669. (înv. Liceal)
3. **Colegiul National de Arta "O. Bancila"**, OMEdC nr. 4414/04, municipiul Iasi, str. Cuza Voda nr. 29, tel. 27.60.87. (înv. primar, gimnazial, liceal)
4. **Liceul cu Program Sportiv**, municipiul Iasi, Aleea Grigore Ghica nr. 28, tel. 264.006. (înv. primar, gimnazial, liceal)
5. **Liceul Waldorf** , OMEdC nr. 3687/04, municipiul Iasi, str. Ciric nr. 25, tel. 475.669 (înv. prescolar, primar, gimnazial, liceal)
6. **Scoala Normala "V. Lupu"**, municipiul Iasi, str. M. Sadoveanu nr. 46, tel. 21.49.55; 21.90.11. (înv. primar, gimnazial, liceal)
7. **Seminarul Teologic Liceal Ortodox "Sf. Vasile cel Mare"**, municipiul Iasi, Aleea M. Sadoveanu nr. 46, tel. 217.045. (înv. liceal)
8. **Grupul Scolar "Mihail Sturdza"**, municipiul Iasi, str. M. Sturdza nr. 2, tel. 23.34.35, (înv. liceal, profesional)
9. **Grupul Scolar "Dimitru Mangeron"**, municipiul Iasi, soseaua Iasi-Ciurea nr. 41, tel. 43.52.81. (înv. gimnazial, liceal, profesional)
10. **Colegiul Tehnic de Electronica si Telecomunicatii**, OMEdC nr. 4366/05, municipiul Iasi, str. M. Sturdza nr. 43, tel. 23.75.45. (înv. gimnazial, liceal, profesional)
11. **Grupul Scolar "Stefan Procopiu"**, municipiul Iasi, str. Chisinaului nr. 132, tel. 222.152 (înv. liceal, profesional)
12. **Colegiul Tehnic "Dimitrie Leonida"**, municipiul Iasi, str. Socola nr. 188-190, tel. 430.325. (înv. liceal, profesional)
13. **Grupul Scolar "Radu Cernatescu"**, municipiul Iasi, str. Socola nr. 41 , tel. 236.030. e-mail. lichimie@tuiasi.ro www.infoiasi.ro/-iasmin/ia/ (înv. liceal, profesional)
14. **Grupul Scolar "Constantin Brâncusi"**, municipiul Iasi, str. Manta Rosie nr. 5, tel. 43.19.86. (înv. liceal, profesional)
15. **Grupul Scolar "Anghel Saligny"**, municipiul Iasi, str. Bucium nr. 17, tel. 437.858 (înv. gimnazial, liceal, profesional)
16. **Grupul Scolar Tehnic de Transporturi Cai Ferate**, OMEdC nr. 3951/04 municipiul Iasi, str. Socola nr. 82, tel. 241.844. (înv. liceal, profesional)
17. **Colegiul Tehnic "Ioan C. Stefanescu"**, OMEdC nr. 4180/06 municipiul Iasi, str. Socola nr. 51-53, tel. 43.74.04, 23.72.33. (înv. liceal, profesional)
18. **Colegiul Tehnic "Gh. Asachi"**, municipiul Iasi, str. Sarariei nr. 189, tel. 275.980. (înv. gimnazial, liceal, profesional)
19. **Grupul Scolar C.F. "Unirea"**, municipiul Pascani, str. Ceferistilor nr. 3, tel. 760.020. e-mail. gscfr@sieme.ro www.gscfr.pascani.ro (înv. gimnazial, liceal, profesional)
20. **Grupul Scolar "Nicolina"**, municipiul Iasi, str. 13 Decembrie nr. 54, tel. 23.77.10, 23.78.27. (înv. liceal, profesional)
21. **Grupul Scolar Agricol**, comuna Holboca, Sos. Iasi Ungheni, tel. 29.82.55. (înv. liceal, profesional)
22. **Grupul Scolar Agricol "Vasile Adamachi"**, municipiul Iasi, str. Aleea M. Sadoveanu nr. 41, tel. 276.184. (înv. liceal, profesional)
23. **Grupul Scolar Agricol "M. Kogalniceanu"**, comuna Miroslava, tel. 236.969. (înv. liceal, profesional)
24. **Grupul Scolar Agricol "Haralamb Vasiliu"**, comuna Podu Iloaiei, Sos. Nationala de Sus nr. 88, tel. 74.01.55 . (înv. liceal, profesional)
25. **Grupul Scolar "Virgil Madgearu"**, municipiul Iasi, str. Max Wexller nr. 9, tel. 31.62.38. (înv. liceal, profesional)
26. **Grupul Scolar "Ion Holban"**, (pentru elevi cu deficiente motorii), municipiul Iasi, str. Trotus nr. 16, tel. 22.61.02. (înv. primar, gimnazial, liceal, profesional)
27. **Grupul Scolar "Vasile Pavelcu"**, (pentru elevi cu deficiente auditive), municipiul Iasi, str. D. Gherea nr. 26, tel. 21. 15.32. (înv. prescolar, primar, liceal, profesional)
28. **Grup Scolar "M. Busuioc"**, Pascani, str. 30 Decembrie, nr.80, tel. 766909. (înv. gimnazial, liceal, profesional)
29. **Grup Scolar**, comuna Vladeni, tel. 29.97.15. (înv. prescolar, primar, gimnazial, liceal, profesional)
30. **Grup Scolar "Petre P.Carp"**, comuna Tibanesti, tel. 326.402. (înv. prescolar, primar, gimnazial, liceal, profesional)
31. **Grup Scolar "Victor Mihailescu Craiu"**, comuna Belcesti, tel. 724.028 (înv. prescolar, primar, gimnazial, liceal, profesional)
32. **Grupul Scolar Economic de Turism**, OMEdC nr. 3704/04, minicipiul Iasi, str. Milcov nr. 11, te. 245.778. (înv. primar, gimnazial, liceal, profesional)
33. **Grupul Scolar Tehnic**, OMEdC nr. 3557/06 orasul Hârlau, str. M. Eminescu nr. 5, (înv. liceal, profesional)
34. **Grupul Scolar Tehnic** , OMEdC nr. 3558/06 orasul Tg. Frumos, str. Bors nr.5, (înv. liceal, profesional)

JUDETUL ILFOV

1. **Seminarul Teologic Liceal Ortodox "Sfânta Filoftea"**, OMEdC nr. 3971/04 , comuna Branesti, tel. 350.1004. (înv. liceal)
2. **Grupul Scolar Economic, Administrativ si de Servicii "Barbu Stirbey"**, orasul Buftea, str.Garii nr. 5, tel. 350.57.31 e-mail. gseas.barbustirbey@yahoo.com (înv. liceal, profesional)

3. **Grupul Scolar "Dumitru Dumitrescu"**, orasul Buftea, Sos. Bucuresti – Târgoviste nr. 135, tel. 351.59.11. (înv. liceal, profesional)
4. **Grupul Scolar Agricol "Cezar Nicolau"**, comuna Branesti, B-dul I.C. Bratianu nr. 1 B, tel/fax. 350.12.25. (înv. liceal, profesional) ·Web: www.cezarnicolau.go.ro; ·E-mail: grupscolaragricol_cezarnicolau@yahoo.com
5. **Grupul Scolar "Vintila Bratianu"**, OMEdC nr. 3872/06, comuna Dragomiresti - Vale, str. Micsunelelor nr. 165, tel. 436.71.90. (înv. liceal, profesional)
6. **Grupul Scolar "Pamfil Seicaru"**, comuna Ciorogârla, str. Scolii nr.15, tel. 15.91.14. (înv. liceal, profesional, clase de maistri) ·E-mail: pamfilseicaru@mail.com
7. **Grupul Scolar "Doamna Chiajna"**, OMEdC nr. 3688/04, sat Rosu, comuna Chiajna, str. 1 Decembrie nr. 90,tel/frax.493.40.13. (înv. prescolar, primar, gimnazial,liceal, profesional) ·Web: www.chiajna.home.ro ; ·E-mail: chiajna@home.ro
8. **Colegiul Silvic "Theodor Pietraru"**, OMEdC nr. 3733/04, comuna Branesti, str. Slt. Petre Ionel nr. 4, tel/fax. 350.12.70. (înv. liceal, profesional, postliceal) ·E-mail: colegiulsilvic@yahoo.com
9. **Centrul Scolar Special**, comuna Voluntari, Sos. Afumati nr. 94-98, tel. 491.58.34. (înv. gimnazial, liceal, profesional)

JUDETUL MARAMURES

1. **Liceul de Arta**, municipiul Baia Mare, str. Petofi Sandor nr. 2-4, tel. 27.54.82. (înv. primar, gimnazial, liceal)
2. **Liceul cu Program Sportiv**, municipiul Baia Mare, B-dul Republicii nr. 35, tel. 22.04.34. (înv. primar, gimnazial, liceal)
3. **Seminarul Teologic Liceal Ortodox "Sf. Iosif Marturisitorul"**, municipiul Baia Mare, str. Progresului nr. 43, tel. 41.18.44. (înv. liceal) seminae@personal.ro
4. **Grupul Scolar Industrial "Dr. Florian Ulmeanu"**, comuna Ulmeni, str. Petre Duflu nr. 27, tel. 264.299. (înv. prescolar, primar, gimnazial, liceal, profesional)
5. **Grupul Scolar Industrial**, orasul Cavnic, str. 1 Mai nr. 15, tel. 49.50.18. (înv. liceal, profesional)
6. **Colegiul Tehnic "Anghel Saligny"**, municipiul Baia Mare, str. Progresului nr. 43, tel. 22.36.85. (înv. liceal, profesional) ctsaligny@repka.ro
7. **Grupul Scolar Tehnic**, municipiul Baia Mare, str. 8 Martie nr. 7, tel. 21.10.77; (înv. liceal, profesional, postliceal) info@gstehnic.multinet.ro
8. **Grupul Scolar "Gheorghe Lazar"**, municipiul Baia Mare, str. Dr. V. Babes nr. 64, tel. 27.53.96. (înv. gimnazial, liceal, profesional, postliceal-maistri) glazar@personal.ro
9. **Grupul Scolar "C.D. Nenitescu"**, municipiul Baia Mare, str. Luminisului nr. 1, tel. 21.25.85. (înv. liceal, profesional) gsnenitescu@email.ro
10. **Grupul Scolar "George Baritiu"**, municipiul Baia Mare, str. Culturii nr. 8, tel. 22.32.00. (înv. liceal, profesional) georgebaritiu@yahoo.com
11. **Grupul Scolar de Industrie Usoara**, municipiul Baia Mare, str. Republicii nr. 8, tel. 43.24.80. (înv. liceal, profesional, postliceal)
12. **Grupul Scolar "Aurel Vlaicu"**, municipiul Baia Mare, str. G. Marinescu nr. 1, tel. 42.32.38. (înv. liceal, profesional) liceul7@canal7.ro
13. **Grupul Scolar Forestier**, municipiul Sighetul Marmatiei, str. Dragos Voda nr. 43, tel. 31.26.13. (înv. liceal, profesional)
14. **Grupul Scolar pentru Industrie Mica si Servicii**, municipiul Sighetul Marmatiei, str. Trandafirilor nr. 17-19, tel. 31.19.93. (înv. liceal, profesional)
15. **Grupul Scolar Industrial de Transporturi Auto**, orasul Baia Sprie, str. Minerilor nr. 1A, tel. 46.23.55. (înv. liceal, profesional)
16. **Grupul Scolar**, orasul Borsa, str. Lazuri nr. 1A, tel. 34.26.15. (înv. gimnazial, liceal, profesional)
17. **Grupul Scolar "Ioan Buteanu"**, Somcuta Mare, str. Somes nr. 22, tel. 48.04.89. (înv. prescolar, primar, gimnazial, liceal, profesional)
18. **Grupul Scolar Agricol "Ion Ionescu de la Brad"**, orasul Seini, str. Victoriei nr. 2, tel. 49.14.22. (înv. liceal, profesional, postliceal)
19. **Grupul Scolar Sanitar**, municipiul Baia Mare, str. Minerilor nr. 3, tel. 21.66.75. (înv. liceal, postliceal)
20. **Colegiul Economic "Nicolae Titulescu"**, municipiul Baia Mare, str. Progresului nr. 45, tel. 22.42.89, fax 223.331. www.titulescu.multinet.ro (înv. liceal, profesional, postliceal)
21. **Grupul Scolar "Alexandru Filipascu"**, OMEdC nr. 3750/04, comuna Petrova, str. Principala nr. tel.363.005. (înv. prescolar, primar, gimnazial, liceal, profesional)
22. **Grupul Scolar**, OMEdC nr. 3751/04, orasul Tg. Lapus, str. M. Eminescu nr. 3, tel.384.446. (înv. prescolar, primar, gimnazial, liceal, profesional)
23. **Grupul Scolar**, OMEdC nr. 3748/04, comuna Farcasa, str. Principala, tel. 431.383. (înv. primar, gimnazial, liceal, profesional)
24. **Grup Scolar "Octavian Goga"**, Rozavlea nr. 312, tel. 33.32.12. (înv. prescolar, primar, gimnazial, liceal, profesional)

JUDETUL MEHEDINTI

1. **Colegiul National Economic "Theodor Costescu"**, municipiul Drobeta Tr. Severin, str. Maresal Ion Antonescu nr. 47, tel. 325.042. www.costescu.severin.rdsnet.ro/economic (înv. liceal, profesional, postliceal)
2. **Liceul de Arta "I. St. Paulian"**, municipiul Drobeta Turnu-Severin, Str. Crisan nr. 21, tel. 31.25.36. (înv. primar, gimnazial, liceal) ·E-mail: i_st_paulian@yahoo.com
3. **Liceul Pedagogic "Stefan Odobleja"**, municipiul Drobeta Turnu-Severin, str. Crisan nr. 48, tel. 331.230. (înv. primar, gimnazial, liceal)
4. **Grupul Scolar "Domnul Tudor"**, municipiul Drobeta Turnu-Severin, str. I.C. Bratianu nr. 7, tel. 31.37.45. (înv. gimnazial, liceal, profesional)
5. **Grupul Scolar Industrial Auto**, municipiul Drobeta Turnu-Severin, Bd. Carol I, nr. 49, tel. 319.403. (înv. liceal, profesional, postliceal)
6. **Colegiul Tehnic "Decebal"**, OMEdC nr. 4547/2005, municipiul Drobeta Turnu-Severin, str. Antonini nr. 2, tel. 31.17.66, fax. 315.618. e-mail. decebal@decebalmh.ro www.decebalmh.ro (înv. gimnazial, liceal, profesional, postliceal)
7. **Grupul Scolar Industrial Constructii-Montaj**, municipiul Drobeta Turnu-Severin, str. I.C. Bratianu nr. 9, tel. 22.22.85. (înv. gimnazial, liceal, profesional) ·E-mail: liconstr@yahoo.com
8. **Grupul Scolar Industrial de Marina**, orasul Orsova, str. 1 Decembrie 1918 nr. 11A, tel. 36.14.15. (înv. liceal, profesional) ·Web: www.licmarina.ro ·E-mail: secretariat@licmarina.ro
9. **Grupul Scolar Industrial "Matei Basarab"**, orasul Strehia, str. Republicii nr. 235, tel. 37.02.39. (înv. gimnazial, liceal, profesional) ·E-mail: licbasarab@yahoo.com
10. **Grupul Scolar Industrial "Constantin Brâncoveanu"**, orasul Baia de Arama, str. T. Vladimirescu nr. 11, tel. 38.11.62. (înv. primar, gimnazial, liceal, profesional, postliceal) ·E-mail: licbrincoveanu@rdslink.ro
11. **Grupul Scolar Agricol Halânga**, comuna Izvorul Bârzii, tel. 215.424. (înv. liceal, profesional)
12. **Grupul Scolar "Tudor Vladimirescu"**, comuna Simian, str. Garii nr. 1, tel. 33.84.13. (înv. liceal, profesional) Web: LICVLADIMIRESCU@YAHOO.COM

JUDETUL MURES

1. **Liceul de Arta**, municipiul Tg. Mures, str. Revolutiei nr. 9, tel. 211.187. (înv. primar, gimnazial, liceal) lic_arta@yahoo.com
2. **Liceul cu Program Sportiv "Szasz Adalbert"**, OMEdC nr. 4208/05, municipiul Tg. Mures, str. Victor Babes nr. 11, tel. 21.45.83, fax. 212.135. (înv. primar, gimnazial, liceal)
3. **Liceul Pedagogic "Mihai Eminescu"**, municipiul Tg. Mures, str. Al. Papiu Ilarian nr. 37, tel. 25.03.83, fax. 250.382. (înv. prescolar, liceal) pedagogicmures@xnet.ro
4. **Liceul Teologic Reformai**, municipiul Tg. Mures, str. Bolyai nr. 3, tel.26.43.00, fax 250.382. (înv. liceal, postliceal) bolyai@bolyai.ro
5. **Grupul Scolar**, OMEdC nr. 4415/04, comuna Band, str. Pacii nr. 4, tel. 42.84.16, fax.446.149. (înv. primar, gimnazial, liceal, profesional)
6. **Grupul Scolar "Gh. Sincal"**, municipiul Tg. Mures, str. Surianu nr. 1, tel. 26.60.56, fax.251.608. (înv. liceal, profesional, postliceal)
7. **Grupul Scolar**, comuna Miercurea Nirajului, str. Nirajului nr. 3, tel. 57.60.57 (înv. liceal, profesional, postliceal) zereda@lorinfo.ro
8. **Grupul Scolar "Sf. Gheorghe"**, OMEdC nr.3879/06, comuna Sângeorgiu de Padure, str. Unirii nr. 2, tel. 57.83.06. (înv. primar, gimnazial, liceal, profesional, postliceal- maistri) ssgroman@edunet.ro
9. **Grupul Scolar**, comuna Sarmasu, str. Republicii nr. 98, tel. 42.11.64. (înv. primar, gimnazial, liceal, profesional)
10. **Grupul Scolar "Ion Vlasiu"**, municipiul Tg. Mures, str. Gh. Marinescu nr. 62, tel. 21.83.10. (înv. liceal, profesional, postliceal- maistri) lic_ion_vlasiu@yahoo.com
11. **Grupul Scolar "Lucian Blaga"**, municipiul Reghin, str. Vânătorilor nr. 29, tel. 52.11.16. (înv. liceal, profesional) mateinfo.lb@lbr.radiocomunicatii.ro
12. **Grupul Scolar Industrial "Avram Iancu"**, municipiul Tg. Mures, str. Gh. Doja nr. 13, tel.26.07.09, fax.268.622.. (înv. liceal, profesional) grsc.avramiancu@rdslink.ro
13. **Grupul Scolar "Constantin Brâncusi"**, municipiul Tg. Mures, str. Victor Babes nr. 11, tel.21.33.19. (înv. liceal, profesional, postliceal) dana_emilia@yahoo.com
14. **Grupul Scolar "Electromures"**, municipiul Tg. Mures, str. Livezeni nr. 5, tel. 25.49.61. (înv. gimnazial, liceal, profesional) fkalman@fx.ro
15. **Grupul Scolar de Chimie Industrială**, municipiul Tg. Mures, str. Gh. Doja nr. 250, tel.25.28.07. (înv. liceal, profesional) chimietgm@yahoo.com
16. **Grupul Scolar de Industrie Usoara**, municipiul Sighisoara, str. Tache Ionescu nr.18, tel.77.17.42. (înv. liceal, profesional, postliceal) musig@email.ro, musigh@yahoo.com
17. **Colegiul Tehnic**, OMEdC nr. 4416/04, municipiul Târnaveni, str. Republicii nr. 30, tel. 44.16.21, fax. 446.003. (înv. liceal, profesional, postliceal)
18. **Grupul Scolar "Petru Maior"**, municipiul Reghin, str. Garii nr. 20, tel. 51.27.06, fax. 512.838. (înv. primar, gimnazial, liceal, profesional, postliceal) petru_maior@hotmail.com
19. **Grupul Scolar Forestier "Vasile Netea"**, comuna Deda, str. Principala nr. 422, tel. 55.63.50. (înv. primar, gimnazial, liceal, profesional) ldeda@home.ro

20. **Grupul Scolar "Domokos Kazmer"**, OMEdC nr.3875/06, orasul Sovata, str.Principala nr. 34, tel. 57.02.19, fax. 577.719. (înv. liceal, profesional, postliceal)
21. **Grupul Scolar Industrial**, orasul Ludus, str. Crinului nr. 2, tel. 41.13.66, fax.413.450 (înv. liceal, profesional) <http://www.grupscolarludus.home.ro>; liceuludus@k.ro
22. **Grupul Scolar** orasul Iernut, str. Mihai Eminescu nr. 9, tel. 47.14.20, fax.471.411(înv. liceal, profesional)
23. **Grupul Scolar "Traian Vuia"**, municipiul Tg. Mures, str. Gh. Doja nr. 102, tel.25.36.61, fax.253.787. (înv. liceal, profesional) lic_traian_vuia@yahoo.fr
24. **Colegiul Agricol "Traian Savulescu"**, OMEdC nr. 4121/04, municipiul Tg. Mures, str. Calarasilor nr. 108, tel.21.36.23, fax.213.424. (înv. liceal, profesional, postliceal)
25. **Grupul Scolar Agricol**, municipiul Sighisoara, str. Ilarie Chendi nr. 7, tel.77.26.63. (înv. liceal, profesional)
26. **Grupul Scolar "Ioan Bojor"**, OMEdC nr. 4204/05, municipiul Reghin, str.Râului nr. 16, tel. 51.27.19. (înv. liceal, profesional) agricol.reghin@go.ro
27. **Grupul Scolar Agricol**, localitatea Dumbravioara, str. Principala nr. 326, tel. 337.004. (înv. liceal, profesional) grdumbravioara@email.ro
28. **Colegiul Silvic**, comuna Gurghiu, str. Republicii nr. 4, tel/fax. 53.60.04. (înv. liceal, profesional, postliceal)
29. **Grupul Scolar "Gh. Marinescu"**, municipiul Tg. Mures, str. Gh. Marinescu nr. 15, tel/fax. 21.58.78. (înv. liceal, postliceal) bsanitarms@artelecom.net
30. **Colegiul Economic "Transilvania"**, municipiul Tg. Mures, str. Calimanului nr. 1, tel. 31.13.02, fax.31.13.03. (înv. liceal, profesional)
31. **Grupul Scolar "Aurel Persu"**, municipiul Tg. Mures, str. Milcovului nr. 1, tel. 250.699, fax. 250.553. (înv. liceal, profesional, postliceal- maistri)

JUDETUL NEAMT

1. **Colegiul National de Informatica**, OMEdC nr. 4510/04, municipiul Piatra Neamt, str. Mihai Viteazul nr. 12, tel. 22.75.10. (înv. gimnazial, liceal)
2. **Liceul de Arta "Victor Brauner"**, OMEdC nr. 3702/04, municipiul Piatra Neamt, str. Penes Curcanul nr. 6, tel. 21.30.62. (înv. primar, gimnazial, liceal) liceuldearta@artelecom.net
3. **Liceul cu Program Sportiv**, municipiul Roman, str. Tineretului nr. 24, tel. 744.370. (înv. gimnazial, liceal) lps_roman@yahoo.com
4. **Liceul cu Program Sportiv**, municipiul Piatra Neamt, str. Obor nr. 2, tel. 23.36.05. (înv. gimnazial, liceal) lps_neamt@yahoo.com
5. **Liceul Pedagogic "Gh. Asachi"**, municipiul Piatra Neamt, str. Audia nr. 3, tel. 22.34.69. (înv. prescolar, liceal)
6. **Seminarul Teologic Liceal Ortodox "Sf. Gheorghe"**, municipiul Roman, str. Alexandru cel Bun nr. 2, tel. 740.906. (înv. liceal, profesional)
7. **Seminarul Teologic Liceal Ortodox "Veniamin Costache"**, Mănastirea Neamt, tel. 25.1867. e-mail. webmaster@semmnt.ro www.semmnt.ro (înv. liceal)
8. **Seminarul Teologic Liceal Monahal Ortodox "Cuvioasa Paraschiva"**, comuna Agapia, tel. 24.46.95. (înv. liceal) semagapia@yahoo.com
9. **Seminarul Teologic Liceal "Sfintii Împarati Constantin si Elena"**, municipiul Piatra Neamt, str.Traian nr.165, tel. 229.550.(înv. liceal) www.seminarulpiatraneamt.org ; seminarulpiatraneamt@yahoo.com
10. **Liceul Teologic Romano-Catolic "Sf. Francisc de Assis"**, (franciscan), municipiul Roman, str. Stefan cel Mare nr. 268 B, tel. 741.421. (înv. liceal) www.liceulfranciscan.go.ro ;
11. **Grup Scolar**, comuna Roznov, str. Culturii nr. 2, tel. 66.56.94. (înv. prescolar, primar, gimnazial, liceal, profesional)
12. **Grupul Scolar**, orasul Bicaz, str. Republicii nr. 21, tel. 25.35.41 (înv. liceal, profesional)
13. **Colegiul Tehnic de Transporturi**, OMEdC nr. 4412/04, municipiul Piatra Neamt, str. Soarelui nr. 1, tel. 21.61.63.(înv. prescolar, primar, gimnazial, liceal, profesional)
14. **Colegiul Tehnic "Gheorghe Cartianu"**, OMEdC nr. 4266/05, municipiul Piatra Neamt, B-dul Traian nr. 165, tel. 23.24.70. (înv. liceal, profesional, postliceal) www.gscartianu.home.ro ; CTCartianu@bluebottle.com gscartianu@home.ro
15. **Colegiul Tehnic**, municipiul Piatra Neamt, str. Stefan cel Mare nr. 62, tel. 21.36.80. (înv. prescolar, primar, gimnazial, liceal, profesional, postliceal)
16. **Grupul Scolar "M. Sadoveanu"**, comuna Borca, tel. 268.016.(înv. prescolar, primar, gimnazial, liceal, profesional) gsborca@yahoo.com
17. **Grupul Scolar Industrial Constructii de Masini**, municipiul Roman, str. Stefan el Mare nr. 274, tel. 740.730. înv. liceal, profesional)
18. **Grupul Scolar "Vasile Sav"**, municipiul Roman, B-dul Republicii nr. 46, tel. 744.786. (înv. gimnazial, liceal, profesional)
19. **Grupul Scolar Industrial Materiale de Constructii**, municipiul Roman, B-dul Republicii nr. 1-3, tel. 744.989. înv. liceal, profesional, postliceal)
20. **Colegiul Tehnic "Danubiana"**, OMEdC nr. 4413/04, municipiul Roman, str. Energiei nr. 9, tel. 740.250. (înv. prescolar, primar, gimnazial, liceal, profesional, postliceal) www.danubiana.edunet.ro ; danubianaroman@yahoo.com
21. **Colegiul Tehnic "Miron Costin"**, municipiul Roman, str. Stefan cel Mare nr. 268, tel. 742.233. (înv. prescolar, primar, gimnazial, liceal, profesional, postliceal)
22. **Colegiul Tehnic "I. Creanga"**, orasul Tg. Neamt, str. Marasesti nr. 175, tel. 79.05.74. (înv. prescolar, primar, gimnazial, liceal, profesional, postliceal)

23. **Grupul Scolar Agricol "Ion Ionescu de la Brad"**, comuna Horia, str. Roman, tel. 744.655. e-mail. Liceulagricol-horia@home.ro www.liceulagricol-horial.home.ro (înv. liceal, profesional)
24. **Grupul Scolar Economic-Administrativ**, mueconomicnt@yahoo.communicipiul Piatra Neamt, str. Alexandru Lapusneanu nr. 16, tel. 21.15.52. (înv. liceal, profesional, postliceal)
25. **Grupul Scolar „Dimitrie Leonida”**, OMEdC nr. 5384/2005, municipiul Piatra Neamt, str. Marasesti nr. 13, tel. 21.52.62. (înv. prescolar, primar, gimnazial, liceal, profesional) grup9pnt@hotmail.com
26. **Liceul Comercial “Spiru Haret”**, OMEdC nr. 3556/06, municipiul Piatra Neamt, str. Petru Rares nr. 26, tel. (înv. primar, gimnazial, liceal)

JUDETUL OLT

1. **SCOALA POSTLICEALA SANITARA "CRISTIANA" SLATINA** SLATINA STR.CRISAN NR.1 • Localitate: Slatina Localitate superioara: Municipiul Slatina 0249413251 0249413251
2. **SCOALA POSTLICEALA SANITARA "CAROL DAVILA" SLATINA** SLATINA ALEEA INFRATIRII NR.6 • Localitate: Slatina Localitate superioara: Municipiul Slatina 249423774 ; 249423774
3. **SCOALA POSTLICEALA SANITARA SLATINA** SLATINA STR. MINASTIRII NR.39 • Localitate: Slatina Localitate superioara: Municipiul Slatina ; 249439497 ; 249439497
4. **LICEUL CU PROGRAM SPORTIV SLATINA** SLATINA STR.TOAMNEI NR.10 • Localitate: Slatina Localitate superioara: Municipiul Slatina 0249435182 ; 249412620
5. **COLEGIUL NATIONAL VOCATIONAL "NICOLAE TITULESCU" SLATINA** SLATINA ALEEA ROZELOR NR.5 Localitate: Slatina Localitate superioara: Municipiul Slatina 249437444 ; 249433350 ;cnv_ntitulescu@yahoo.com
6. **SCOALA DE ARTE SI MESERII BALS (inv.spec.)** BALS STR N.BALCESCU NR. 211B • Localitate: Bals Localitate superioara: Oras Bals 0249452808 0249452808 s_a_m_bals@yahoo.co
7. **SCOALA POSTLICEALA SANITARA "CAROL DAVILA" CARACAL** CARACAL STR.LOTRULUI NR.31B • Localitate: Caracal Localitate superioara: Municipiul Caracal 249517025
8. **CLUBUL SPORTIV SCOLAR CARACAL** CARACAL STR.CUZA VODA NR.24 • Localitate: Caracal Localitate superioara: Municipiul Caracal 249512961
9. **SCOALA DE ARTE SI MESERII "GEORGE VISAN" POTELU** IANCA POTELU • Localitate: Potelu Localitate superioara: Ianca 0249561402
10. **Colegiul National Agricol "Carol I"**, municipiul Slatina, str. Streharet nr. 150, tel. 431. 562.(înv. liceal, profesional, postliceal)
11. **Colegiul National Vocational "N. Titulescu"**, municipiul Slatina, Aleea Rozelor nr. 5, tel. 43.74.44.(înv. primar, gimnazial, liceal - muzica -)
12. **Liceul cu Program Sportiv**, municipiul Slatina, str. Toamnei nr. 10, tel. 43.51.82.(înv. primar, gimnazial, liceal)
13. **Grupul Scolar Industrial Metalurgic**, municipiul Slatina, str. Ecaterina Teodoroiu nr. 64, tel. 43.14.46. (înv. gimnazial, liceal, profesional, postliceal, maistri)
14. **Colegiul Tehnic "Alexe Marin"**, OMEdC nr. 4368/05, municipiul Slatina, str. Cireasov nr. 10, tel. 43.62.10. (înv. liceal, profesional, postliceal)
15. **Grupul Scolar Industrial de Constructii-Montaj**, municipiul Slatina, str.Draganesti nr. 35, tel. 43.19.46. (înv. liceal, profesional, postliceal)
16. **Grupul Scolar Industrial Constructii de Masini**, orasul Bals, str. Nicolae Balcescu nr. 213, tel. 45.12.87. (înv. gimnazial, liceal, profesional, postliceal)
17. **Grupul Scolar Industrial Constructii de Masini**, orasul Caracal, str. 1 Decembrie 1918 nr. 4, tel. 51.43.81. (înv. liceal, profesional, postliceal)
18. **Colegiul Economic "P.S. Aurelian"**, municipiul Slatina, str. Primaverii nr. 5, tel. 43.25.07 ; 41.36.22. (înv. liceal, profesional, postliceal)
19. **Grupul Scolar Agricol**, orasul Bals, str. N. Balcescu nr. 47, tel. 45.10.64. (înv. liceal, profesional, postliceal)
20. **Grupul Scolar Agricol**, orasul Corabia, str. Bucuresti nr. 29, tel. 56.07.44. (înv. liceal, profesional, sectii CSS)
21. **Colegiul Agricol "Dimitrie Petrescu"**, orasul Caracal, str. V. Alecsandri nr. 104, tel. 51.33.74. (înv. liceal, profesional, postliceal)
22. **Grupul Scolar Agricol**, orasul Scornicesti, Str. Pompierilor, nr. 17, tel. 46.00.33.(înv. liceal, profesional, postliceal)

JUDETUL PRAHOVA

1. **Liceul de Arta**, municipiul Ploiesti, str. Bobâlna nr. 44, tel. 52.57.86. (înv. primar, gimnazial, liceal) licartph@yahoo.com licart@rdslink.ro
2. **Liceul Pedagogic**, municipiul Ploiesti, str. N. Iorga nr. 7, tel. 51.96.88. (înv. primar, gimnazial, liceal)
3. **Grupul Scolar "Constantin Cantacuzino"**, orasul Baicoi, str. Republicii nr. 111, tel. 26.06.58. (înv. primar, gimnazial, liceal, postliceal) licb99@fx.ro
4. **Grupul Scolar "Simion Stolnicu"**, orasul Comarnic, str. Republicii nr. 30, tel. 36.01.12. (înv. primar, gimnazial, liceal, profesional) sslyceum@mmc.ro
5. **Grupul Scolar**, orasul Slanic, str. Slanicului nr. 13, tel. 24.07.09. (înv. primar, gimnazial, liceal, profesional) g.s.slanic@xnet.ro
6. **Grupul Scolar**, comuna Cioranii de Jos, tel. 46.20.21.(înv. primar, gimnazial, liceal, profesional)

7. **Grupul Scolar Industrial "IMai"**, municipiul Ploiesti, str. Petrolului nr. 16, tel. 57.16.48. (înv. liceal, profesional, postliceal) lic1maip@hotmail.com
8. **Grupul Scolar Industrial de Petrol "Teleajen"**, municipiul Ploiesti, str. Mihai Bravu nr. 241, tel. 51.87.10. (înv. liceal, profesional, postliceal) petrol@rdslink.ro
9. **Grupul Scolar Industrial Energetic**, municipiul Ploiesti, Sos. Vestului nr. 22, tel.528.269. (înv. liceal, profesional, postliceal)
10. **Grupul Scolar de Transporturi**, municipiul Ploiesti, str. Valeni nr. 144, tel. 54.36.41. (înv. liceal, profesional, postliceal) www.gstploiesti.as.ro ; gta@ploiesti.astral.ro
11. **Colegiul Tehnic "Lazar Edeleanu"**, municipiul Ploiesti, B-dul Petrolului nr. 14, tel. 57.31.82. (înv. liceal, profesional, postliceal)
12. **Grupul Scolar de Industrie Usoara**, municipiul Ploiesti, str. Mihai Bravu nr. 240, tel. 52.35.41. (înv. liceal, profesional) gr_ind_usoara_pl@yahoo.com
13. **Grupul Scolar Industrial "Toma N. Socolescu"**, municipiul Ploiesti, str. Gr.Cantacuzino nr. 328, tel. 55.22.51. (înv. liceal, profesional, postliceal) www.tnsoc.ro ; tnsoc@ploiesti.rdsnet.ro tnsoc@go.ro
14. **Grupul Scolar Industrial de Petrol**, orasul Câmpina, str. Grivitei nr. 91, tel. 33.76.81. (înv. liceal, profesional) gspcff@easynet.ro
15. **Grupul Scolar Industrial Constructii de Masini**, orasul Câmpina, str. Ecaterina Teodoroiu nr. 34, tel. 33.39.80. (înv. primar, gimnazial, liceal, profesional) mecanic@k.ro
16. **Grupul Scolar Industrial Energetic**, orasul Câmpina, str. Grivitei nr. 1, tel. 33.39.24. (înv. liceal, profesional, postliceal)
17. **Grupul Scolar Forestier**, orasul Câmpina, str. 23 August nr. 31, tel. 33.65.21. (înv. liceal, profesional, postliceal)
18. **Grupul Scolar**, Maneciu-Ungureni, str. Tabla Butii nr. 15, tel.29.50.20. (înv. primar, gimnazial, liceal, profesional, postliceal)
19. **Grupul Scolar pentru Industria Sticlei**, orasul Boldesti-Scaieni, str. Bucovului nr.6, tel. 21.15.01. (înv. liceal, profesional) gs.scaieni@optinet.ro tanaseconstanta@yahoo.com
20. **Grupul Scolar, "Ion Kalinderu"**, OMEdC nr. 4424/04, orasul Busteni, str. Alpinistilor nr. 1, tel. 32.00.51. (înv. liceal, profesional) licealbusteni@go.ro
21. **Grupul Scolar**, orasul Plopeni, str. Republicii nr. 8-10, tel. 22.09.17. (înv. liceal, profesional, postliceal) gsplopeni@altavista.ro
22. **Colegiul "Mihail Cantacuzino"**, orasul Sinaia, str. Calea Bucuresti nr. 40, tel.31.19.31. (înv. liceal, profesional)
23. **Grup Scolar**, OMEdC nr. 4423/04, orasul Filipestii de Padure, str. 1 Mai nr. 3, tel. 38.67.14. (înv. primar, gimnazial, liceal, profesional)
24. **Grupul Scolar Agromontan "Tesila"**, comuna Valea Doftanei, tel. 36.51.66. (înv. primar, gimnazial, liceal, profesional) ana@interplus.ro
25. **Grup Scolar Agromontan "Romeo Constantinescu"**, orasul Valenii de Munte, str. Brazilor nr. 13, tel. 28.25.55. (înv. primar, gimnazial, liceal, profesional, postliceal) Gsvaleni@artelecom.net
26. **Colegiul Economic "V. Madgearu"**, municipiul Ploiesti, str. Rudului nr. 24, tel. 54.23.41. (înv. liceal, profesional, postliceal Grupul Scolar Administrativ si de Servicii " Victor Slavescu", OMEdC nr. 4422/04, municipiul Ploiesti, str. Teleajenului nr. 11, tel. 57.82.59 (înv. gimnazial, liceal, profesional, postliceal)
27. **Grupul Scolar Agricol**, comuna Barcanesti, tel. 27.70.50. (înv. primar, gimnazial, liceal, profesional, postliceal) gsabarc@rdslink.ro
28. **Grupul Scolar "Tase Dumitrescu"**, orasul Mizil, Sos. Mihai Bravu nr. 116, tel. 23.58.09. (înv. liceal, profesional, postliceal) www.gstase.licee.edu.ro ; gsagricol@xnet.ro
29. **Grupul Scolar Agricol**, comuna Valea Calugareasca, str. Viticulturii nr. 179, tel. 23.58.09. (înv. liceal, profesional, postliceal)

JUDETUL SATU-MARE

1. **Liceul cu Program Sportiv**, municipiul Satu Mare, str. Ioan Slavici nr. 43, tel. 71.74.64. (înv. primar, gimnazial, liceal) lspport@satmar.ro
2. **Liceul de Arta "Aurel Popp"**, municipiul Satu Mare, str. Piata Pacii nr. 10, tel. 71.61.23. (înv. primar, gimnazial, liceal)
3. **Liceul Teologic Reformat**, municipiul Satu Mare, str. George Cosbuc nr. 2, tel. 71.06.35. (înv. gimnazial, liceal, postliceal)
4. **Grupul Scolar Teologic Romano-Catolic "Iosephus Calantius"**, orasul Carei, str. Iului Maniu nr. 21, tel. 86.28.26. (înv. liceal, profesional)
5. **Grupul Scolar Teologic Romano - Catolic "Ham Ianos"**, municipiul Satu Mare, str. 1 Decembrie 1918 nr. 2, tel. 71.71.80. (înv. primar, gimnazial, liceal)
6. **Grupul Scolar**, orasul Tasnad, str. Victoriei nr. 25, tel. 82.59.40. (înv. liceal, profesional)
7. **Grupul Scolar**, comuna Ardud, str. Mihai Viteazul nr. 1, tel. 77.10.25. (înv. primar, gimnazial, liceal, profesional)
8. **Grupul Scolar Industrial Constructii de Masini "UNIO"**, municipiul Satu Mare, str. Mihai Eminescu nr. 1, tel. 768.996. (înv. liceal, profesional)
9. **Grupul Scolar "Traian Vuia"**, municipiul Satu Mare, B-dul Closca nr. 72A, tel. 72.10.30. (înv. liceal, profesional)
10. **Grupul Scolar de Industrializarea Lemnului**, municipiul Satu Mare, str. Crisan nr. 1, tel. 73.05.17. (înv. liceal, profesional, postliceal)

11. **Grupul Scolar de Transporturi si Telecomunicatii "Ion I.C. Bratianu"**, municipiul Satu Mare, str. Vasile Lucaciu nr. 1, tel. 73.46.70. (inv. liceal, profesional)
12. **Grupul Scolar de Industrie Alimentara**, municipiul Satu Mare, str. A.I.Cuza nr. 2, tel. 71.62.37. (inv. liceal, profesional)
13. **Grupul Scolar Industrial de Industrie Usoara**, municipiul Satu Mare, B-dul Closca nr. 48, tel. 72.20.55. (inv. liceal, profesional, postliceal) gsmiu@yahoo.com
14. **Grupul Scolar "Iuliu Maniu"**, orasul Carei, str. I.Maniu nr. 20, tel. 86.24.02., (inv. liceal, profesional, postliceal - maistri)
15. **Grupul Scolar Agricol**, orasul Carei, str. I.Maniu nr. 1, tel. 86.36.05. (inv. liceal, profesional, postliceal - maistri)
16. **Grupul Scolar "Ionita G. Andron"**, OMEdC nr. 4548/05,orasul Negresti Oas, str. Luna nr. 13, tel. 85.48.80. (inv. liceal, profesional)
17. **Grupul Scolar Agricol**, comuna Livada, str. Oasului nr. 2, tel. 840.321. (inv. liceal, profesional) cocor@netaccess.ro cocor@netaccess.ro
18. **Grupul Scolar Economic "Gh. Dragos"**, municipiul Satu Mare, str. Henri Coanda nr. 1, tel. 750.440. (inv. liceal, profesional) grsceconomic@yahoo.com
19. **Liceul Teologic Ortodox "Nicolae Steinhardt"**, OMEdC nr. 3737/06 municipiul Satu Mare, (inv. primar, gimnazial, liceal)

JUDETUL SALAJ

1. **Liceul Pedagogic "Gheorghe Sincai"**, municipiul Zalau, str. Crisan nr. 15A, tel.66.21.99.fax.610.423. e-mail. licpedzalau@yahoo.com (inv. liceal)
2. **Liceul de Arta " Ion Sima"**, OMEdC nr. 3689/04 , municipiul Zalau, str. Gh. Lazar, nr. 3, tel. 610.201, e-mail. liceuldearta@zalau.astral.ro (inv. primar, gimnazial, liceal)
3. **Liceul Sportiv " Avram Iancu"**, OMEdC nr. 3708/04, municipiul Zalau, str. Avram Iancu nr. 38, tel/fax. 613.411. e-mail. lic.avramiancu@yahoo.com (inv. primar, gimnazial, liceal)
4. **Liceul Teologic Reformat**, municipiul Zalau, B-dul Mihai Viteazul nr. 56A, tel. 61.48.81. e-mail. liceulreformat@yahoo.com (inv. liceal)
5. **Seminarul Teologic Liceal Ortodox**, municipiul Zalau, str. Crisan nr. 15/A, tel. 61.08.42. e-mail. semortzalau@zalau.astral.ro (inv. liceal)
6. **Grupul Scolar "Cserey-Goga"**, OMEdC nr. 3870/06, comuna Crasna, str. Eroilor nr. 14, tel. 63.60.62. . e-mail. grupscindcrasna@yahoo.com (inv. prescolar, primar, gimnazial, liceal, profesional)
7. **Colegiul Tehnic "Al. Papiu Ilarian"**, OMEdC nr. 4477/04, municipiul Zalau, B-dul Mihai Viteazul nr. 59, tel/fax. 61.60.01. e-mail. apizal@zalau.astral.ro (inv.liceal, profesional)
8. **Grupul Scolar "Voievodul Gelu"**, municipiul Zalau, str. Simion Barnutiu nr. 51, tel. 61.76.97, 61.45.56. e-mail. v.gelu@yahoo.com (inv.liceal, profesional)
9. **Grupul Scolar "Mihai Viteazul"**, municipiul Zalau, str. T. Vladimirescu nr. 5, tel/fax. 61.38.53. e-mail. lmv.zalau@yahoo.com (inv.liceal, profesional)
10. **Colegiul Tehnic "Iuliu Maniu"**, OMEdC nr. 4411/04, orasul Simleul Silvaniei, str. M. Kogalniceanu nr. 11, tel. 67.88.60,fax.678.489 e-mail. maniu@simleu.ro (inv.liceal, profesional, postliceal)
11. **Grupul Scolar Industrial**, comuna Sarmasag, str. Primaverii nr. 15, tel/fax. 65.50.26, 655.521. . e-mail. lisamasag@yahoo.com (inv. prescolar, primar, gimnazial, liceal, profesional)
12. **Grupul Scolar "Gheorghe Pop de Basesti"**, orasul Cehu Silvaniei, str. Libertatii nr. 11, tel/fax. 65.03.82. . e-mail. gsbasesti@yahoo.com (inv.liceal, profesional)
13. **Grupul Scolar Industrial**, comuna Hida, str.M.Eminescu nr. 7, tel/fax. 66.27.39. . e-mail. gshida@yahoo.com (inv. prescolar, primar, gimnazial, liceal, profesional)
14. **Grupul Scolar "Ioan Ossian"**, orasul Simleul Silvaniei, str. S. Barnutiu nr. 11, tel/fax. 67.83.50. . e-mail. grupsj@yahoo.com (inv.liceal, profesional)
15. **Grupul Scolar Agricol**, comuna Ileanda, str. S. Barnutiu nr. 37, tel/fax. 648.728.. e-mail. grsc.ipop.ileanda@yahoo.com (inv. prescolar, primar, gimnazial, liceal, profesional)
16. **Grupul Scolar Agricol**, comuna Nusfalau, str. Garii nr. 32, tel. 67.01.39.. e-mail. lia58prof@yahoo.com (inv.liceal, profesional)
17. **Grupul Scolar "Octavian Goga"**, OMEdC nr. 3690/04, Jibou, Str. Parcului nr. 3, tel. 664.652. . e-mail. scoalagogajibou@yahoo.com (inv. primar, gimnazial, liceal, profesional)
18. **Grupul Scolar**, OMEdC nr. 3666/05, comuna Surduc nr.180, tel.634.808. . e-mail. grupscolarsurduc@yahoo.com (inv. prescolar, primar, gimnazial, liceal, profesional)

JUDETUL SIBIU

1. **Colegiul National Pedagogic "Andrei Saguna"**, municipiul Sibiu, str. Gral Magheru nr. 36, tel. 43.08.09, fax. 433.410. . e-mail. office@enandreisaguna.ro. (inv. primar, gimnazial, liceal)
2. **Colegiul Tehnic "August Treboniu Laurian"**, OMEdC nr. 3887/2006, orasul Agnita, str. Scolii nr. 2, tel. 51.07.65, fax. 510.620. . e-mail. latagnita@isjsibiu.ro (inv. prescolar, primar, gimnazial, liceal, profesional)
3. **Grupul Scolar Economic "Ioan Lupas"**, OMEdC nr.3876/06, orasul Saliste, str. I. Lupas nr. 1235, tel. 55.33.27. Fax.553.514 . e-mail. lils@isjsibiu.ro (inv. primar, gimnazial, liceal, profesional)
4. **Grupul Scolar Economic "Johannes Lebel"**, OMEdC nr.4546/05, orasul Talmaciu, str. Mihai Eminescu nr. 24, tel/fax. 55.53.52. . e-mail. ltalmaciu@isjsibiu.ro (inv. primar, gimnazial, liceal, profesional, postliceal)

5. **Liceul Waldorf**, Piata Iancu de Hunedoara nr.3-5, municipiul Sibiu, tel/fax. 069 228393. (înv. prescolar, primar, gimnazial, liceal)
6. **Liceul de Arta**, municipiul Sibiu, str. Al. Odobescu nr. 2, tel. 21.14.58, fax.213.149 . e-mail. office@licartasibiu.ro (înv. primar, gimnazial, liceal)
7. **Liceul Teologic Baptist "Betania"**, municipiul Sibiu, str. Hipodrom III, tel/fax. 42.13.34. . e-mail. lbetania@rsslink.ro (înv. liceal)
8. **Scoala Nationala de Gaz**, municipiul Medias, str. Metanului nr. 1, tel. 84.58.76. Fax.833.900 . e-mail. sng@isjsibiu.ro (înv. liceal, profesional, postliceal)
9. **Grupul Scolar Industrial Constructii de Masini "Independenta"**,municipiul Sibiu, str. Gladiolelor nr. 2, tel/fax. 22.18.06. . e-mail. grindependanta@isjsibiu.ro (înv. liceal, profesional, postliceal)
10. **Grupul Scolar Industrial Constructii de Masini**, municipiul Sibiu, str. Henri Coanda nr. 51, tel/fax. 23.83.13. . e-mail. gscompa@isjsibiu.ro (înv. liceal, profesional, postliceal)
11. **Grupul Scolar Industrial Energetic**, municipiul Sibiu, str. Electricienilor nr. 1, tel. 24.43.51, fax.244.319 . e-mail. root@energo.sibiu.rdsnet.ro (înv. liceal, profesional)
12. **Grupul Scolar de Constructii si Arhitectura "Carol I"**, municipiul Sibiu, str. Pedagogilor nr. 7, tel. 22.32.98, fax.220.328 . e-mail. grcarol@isjsibiu.ro (înv. liceal, profesional, postliceal)
13. **Grupul Scolar "Avram Iancu"**, municipiul Sibiu, str. Movilei nr. 8, tel/fax. 21.09.25. . e-mail. grlemn@isjsibiu.ro (înv. liceal, profesional)
14. **Grupul Scolar Industrial de Transporturi Cai Ferate**, municipiul Sibiu, str. I. S. Bach nr. 1, tel. 23.88.77, fax.235.991 . e-mail. grcft21@yahoo.com (înv. liceal, profesional)
15. **Colegiul Tehnic Textil**, municipiul Sibiu, str. Dealului nr. 4, tel. 21.15.47,fax.211.455 . e-mail. ctextil@isjsibiu.ro (înv. liceal, profesional, postliceal)
16. **Colegiul Tehnic de Industrie Alimentara "Terezianum"**, municipiul Sibiu, str. Postavarilor nr. 18, tel. 21.87.97, fax.221.323. . e-mail. gralim@isjsibiu.ro (înv. liceal, profesional, postliceal)
17. **Colegiul Economic "George Baritiu"**, OMEdC nr.4545/05,municipiul Sibiu, str. Oituz nr. 31, tel. 41.76.38, fax. 232.842. . e-mail. liceuleconomic@isjsibiu.ro (înv. liceal, profesional, postliceal)
18. **Grupul Scolar de Industrie Usoara**, municipiul Medias, str. Sticlei nr. 9, tel. 83.67.48, fax.834.673 . e-mail. gsiu@rdslink.ro (înv. liceal, profesional, postliceal)
19. **Grupul Scolar Automecanica**, OMEdC nr.3877/06, municipiul Medias, str. Brateiului nr. 6, tel. 84.41.77, fax.846.734. . e-mail. grautomedias@yahoo.com (înv. liceal, profesional, postliceal)
20. **Grupul Scolar Industrial Constructii de Masini**, Mârsa, oras Avrig, tel. 52.47.28, fax.526.239 . e-mail. grmirsa@yahoo.com (înv. prescolar, primar, gimnazial, liceal, profesional, postliceal)
21. **Grupul Scolar de Industrie Usoara**, orasul Cisnădie, str. Târgului nr. 14, tel/fax. 56.10.72. . e-mail. grcisnădie@isjsibiu.ro (înv. liceal, profesional)
22. **Grupul Scolar "Nicolae Teclu"**, orasul Copsa Mica, str. Chimistilor nr. 23, tel. 84.01.47, fax840.532. . e-mail. grcopsa@yahoo.com (înv. liceal, profesional, postliceal)
23. **Colegiul Agricol "Daniil Popovici Barcianu"**, municipiul Sibiu, str. Banatului nr. 2, tel. 21.13.68, fax.212.698 . e-mail. barcianu@rdslink.ro (înv. liceal, profesional)
24. **Grupul Scolar Agricol "Timotei Cipariu"**, orasul Dumbraveni, str. Timotei Cipariu nr. 9, tel. 86.53.15, fax. 865.597. . e-mail. grdumbraveni@isjsibiu.ro (înv. liceal, profesional)
25. **Grupul Scolar Special**, (pentru elevi cu deficienta mintala), orasul Dumbraveni, str. . Vladimirescu nr. 32, tel. 86.55.37fax. 865.506. . e-mail. scoalaspeciala@basumnet.com înv. prescolar, primar, gimnazial, profesional)

JUDETUL SUCEAVA

1. **Colegiul National de Informatica "Spiru Haret"**, OMEdC nr. 4363/05, municipiul Suceava, str. Zorilor nr. 17, tel. 51.33.99. (înv. gimnazial, liceal, postliceal) www.svnet.ro ; root@svnet.ro
2. **Liceul de Arta "Ciprian Porumbescu"**, municipiul Suceava, str. Curtea Domneasca nr. 58, tel. 52.09.90. (înv. primar, gimnazial, liceal) liceuartasv@yahoo.com
3. **Liceul cu Program Sportiv**, municipiul Suceava, B-dul George Enescu nr. 26, tel. 524.931. (înv. primar, gimnazial, liceal) www.lps-suceava.ro ; lps.suceava@gmail.com
4. **Liceul Teoretic "Ion Luca"**, orasul Vatra Dornei, str. M. Eminescu nr. 24, tel. 37.15.36. (înv. gimnazial, liceal)
5. **Seminarul Teologic Liceal Ortodox "Mitropolitul Dosoftei"**, municipiul Suceava, tel. 531.804. (înv. liceal)
6. **Grupul Scolar "Tomsa Voda"**, orasul Solca, str. Tomsa Voda nr. 39, tel. 47.73.20. (înv. primar, gimnazial, liceal, profesional) www.tomsavodasolca.3x.ro ; gstvsolca@rdslink.ro
7. **Grupul Scolar "Ion Nistor"**, comuna Vicovu de Sus. (înv. prescolar, primar, gimnazial, liceal, profesional)
8. **Grupul Scolar**, comuna Dumbraveni, tel. 24.53.48. (înv. prescolar, primar, gimnazial, liceal, profesional) bolohan2003@hotmail.com
9. **Grupul Scolar "Oltea Doamna"**, comuna Dolhasca, tel. 540.810. (înv. prescolar, primar, gimnazial, liceal, profesional) olteadoamna@yahoo.com
10. **Grupul Scolar "Nicolai Nanu"**, comuna Brosteni. (înv. prescolar, primar, gimnazial, liceal, profesional) grupsc_brosteni@yahoo.com
11. **Grupul Scolar "Vasile Cocea"**, OMEdC nr. 4428/04, comuna Moldovita, tel. 33.61.70. (înv. prescolar, primar, gimnazial, liceal, profesional) edumol@assist.ro
12. **Colegiul Tehnic "Alexandru Ioan Cuza"**, OMEdC nr. 3881/06, municipiul Suceava, str. Calea Unirii nr. 49, tel. 516.752 . (înv. gimnazial, liceal, profesional)

13. **Colegiul Tehnic "Petru Musat"**, OMEdC nr. 4464/04, municipiul Suceava, Calea Unirii nr. 15, tel. 524.728 . (înv. liceal, profesional) www.grup2sv.ro ; grsc2sv@hotmail.com
14. **Colegiul Tehnic de Industrie Alimentara**, OMEdC nr. 4364/05, municipiul Suceava, str. D. Cantemir nr. 5, tel. 52.23.04. (înv. liceal, profesional) col3sv@yahoo.com
15. **Colegiul Tehnic "Samuil Isopescu"**, OMEdC nr. 3883/06 municipiul Suceava, str. Samoil Isopescu nr. 19, tel. 216.234. (înv. liceal, profesional)
16. **Grupul Scolar "Alexandru cel Bun"**, orasul Gura Humorului, B-dul Bucovinei nr. 41, tel. 235.098. (înv. primar, gimnazial, liceal, profesional) www.alexandrucelbun.ro ; alcelbun@alexandrucelbun.ro
17. **Grupul Scolar Nr.1**, municipiul Câmpulug Moldovenesc, Calea Transilvaniei nr. 4, tel. 31.13.82. (înv. liceal, profesional) grupscolar1_cimpulug@yahoo.com
18. **Grupul Scolar "Mihai Bacescu"**, municipiul Falticeni, str. N. Beldiceanu nr. 10, tel. 54.13.61. (înv. gimnazial, liceal, profesional) www.lmb.suceava.astral.ro ; bacescu@lmb suceava.astral.ro
19. **Grupul Scolar "Latcu Voda"**, orasul Siret, str. Latcu Voda nr.15A, tel. 28.09.50. (înv. gimnazial, liceal, profesional) www.geocities.com/latcuvoda ; latcuvoda@yahoo.com
20. **Colegiul Tehnic**, OMEdC nr. 4365/05, municipiul Radauti, str. T. Vladimirescu nr. 4, tel. 56.24.20. (înv. gimnazial, liceal, profesional)
21. **Grupul Scolar**, comuna Iacobeni, tel. 374.544. (înv. prescolar, primar, gimnazial, liceal, profesional) grsciacobeni@yahoo.com
22. **Grupul Scolar "Iorgu Vârnav Liteanu"**, OMEdC nr. 4471/04, orasul Liteni. (înv. prescolar, primar, gimnazial, liceal, profesional) grsliteni@yahoo.com
23. **Colegiul Agricol**, OMEdC nr. 4470/04, municipiul Falticeni, str. Maior Ioan nr. 10, tel. 54.12.15. (înv. liceal, profesional, postliceal) www.caf.xyz.ro ; col_agr_falt@yahoo.com
24. **Grupul Scolar Agricol "Andronic Motrescu"**, municipiul Radauti, str. Putnei nr. 236, tel. 562.429. (înv. liceal, profesional) andronicmotrescu@yahoo.com
25. **Grupul Scolar Agricol**, comuna Dorna Candrenilor, tel. 37.16.78. (înv. prescolar, primar, gimnazial, liceal, profesional) gsa_dcandreni@yahoo.com
26. **Grupul Scolar Silvic**, municipiul Câmpulung Moldovenesc, Calea Bucovinei nr. 56, tel. 314.093. (înv. liceal, profesional, postliceal) gss@silvagrupo
27. **Colegiul Economic "Dimitrie Cantemir"**, OMEdC nr. 4435/04, municipiul Suceava, Str. Prof. Leca Morariu, nr. 17 A, tel.520.576. (înv. liceal, profesional) secretariat@leconomicsv.ro
28. **Grup Scolar**, comuna Cajvana. (înv. prescolar, primar, gimnazial, liceal, profesional) gscajvana@yahoo.com
29. **Grupul Scolar "Nicanor Morosanu"**, OMEdC nr. 3749/04 comuna Pârtestii de Jos. (înv. prescolar, primar, gimnazial, liceal, profesional) scoalanm@rdslink.ro
30. **Grupul Scolar Bivolarie**, comuna Vicovul de Sus ,tel. 560.562. (înv. primar, gimnazial, liceal, profesional) www.grsvicov.home.ro ; grsvicov@yahoo.com
31. **Grupul Scolar "Vasile Deac"**, OMEdC nr. 3587/06, orasul Vatra Dornei, str. Vasile Litu nr. 3, tel.. (înv. primar, gimnazial, liceal, profesional)

JUDETUL TELEORMAN

1. **Liceul Economic-Administrativ**, municipiul Rosiori de Vede, str. Republicii nr. 11, tel. 46.04.85. (înv. liceal, profesional)
2. **Liceul Pedagogic " Mircea Scarlat"**, OMEdC nr. 4404/04 , municipiul Alexandria, str. Negru Voda nr. 99, tel. 31.34.37. (înv. liceal)
3. **Seminarul Teologic Liceal Ortodox "Sf. Calinic Cernicanul"**, municipiul Tr. Magurele, str. Castanilor nr. 25, tel. 41.67.34. (înv. liceal)
4. **Grupul Scolar Tehnic**, municipiul Alexandria, Sos. Tr. Magurele nr. 2-4, tel. 31.21.81, (înv. liceal, profesional)
5. **Colegiul Tehnic "A. Saligny"**, municipiul Rosiori de Vede, str. Renasterii nr. 19, tel.46.66.90. (înv. liceal, profesional, postliceal) colegiul_saligny@yahoo.com
6. **Grupul Scolar Tehnic**, orasul Videle, str. Republicii nr. 10, tel. 35.16.52.(înv. liceal, profesional)
7. **Colegiul Tehnic "G-ral D. Praporgescu"**, municipiul Tr. Magurele, str. Taberei nr. 2, tel. 41.63.27. (înv. liceal, profesional , postliceal) colegiul.praporgescu@home.ro
8. **Grupul Scolar Agricol**, municipiul Alexandria, str. Libertatii nr. 39, tel. 31.27.58.(înv. liceal, profesional)
9. **Grupul Scolar Agricol "Sf. Haralambie"**, municipiul Tg. Magurele, str. Oltului nr. 11, tel. 41.17.84. (înv. liceal, profesional)
10. **Grupul Scolar Agricol**, municipiul Rosiori de Vede, str. Renasterii nr. 4, tel. 46.13.43. (înv. liceal, profesional)
11. **Grupul Scolar Agricol**, comuna Draganesti Vlasca, tel.349.606. (înv. liceal, profesional)

JUDETUL TIMIS

1. **Liceul de Arte Plastice**, municipiul Timisoara, str. M. Eminescu nr. 2, tel. 49.38.22. e-mail. liceuartepastice.timisoara@yahoo.com (înv. gimnazial, liceal)
2. **Colegiul National de Arta "Ion Vidu"**, municipiul Timisoara, str. Cluj nr. 12, tel. 49.40.67. Fax. 221000. e-mail. ion.vidu@gmail.com (înv. primar, gimnazial, liceal)
3. **Liceul cu Program Sportiv "Banatul"**, municipiul Timisoara, str. FC.Ripensia nr.29, tel. 489.153; fax. 49.33.21. . e-mail. lpsbanatul@home.ro. (înv. primar, gimnazial, liceal)

4. **Liceul Pedagogic "Carmen Silva"**, municipiul Timisoara, B-dul C.D. Loga nr.45, tel. 49.00.27 ; 49.44.80. . e-mail. lped.tm@yahoo.com (inv. primar, gimnazial, liceal)
5. **Liceul Teologic Romano-Catolic "Gherhardinum"**, municipiul Timisoara, str. P-ta. Regina Maria nr. 1, tel/fax. 20.19.86; 295.777. . e-mail. gerhardinum@yahoo.com (inv. liceal)
6. **Liceul Teologic Baptist**, municipiul Timisoara, str. Lorena nr. 35, trel/fax 20.86.01.e-mail. office@cbhs.ro (inv. gimnazial, liceal)
7. **Liceul Teologic Penticostal "Logos"**, municipiul Timisoara, str. Transilvania nr.10A, tel. 24.06.44, fax. 24.06.43. e-mail. center@logos.dnttm.ro (inv. prescolar, primar, gimnazial, liceal, postliceal)
8. **Liceul Waldorf**, Timisoara, str. Uranus nr. 10, tel/fax. 48.24.48.e-mail. waldorf@online.ro (inv. prescolar, primar, gimnazial, liceal)
9. **Liceul Teoretic "IRIS"**, OMEC nr. 3715/05, Timisoara, str. Cosminului nr. 40, tel/fax. 467.407, 464.925. (inv. prescolar, primar, gimnazial, liceal)
10. **Grupul Scolar Industrial "Electrotimis"**, municipiul Timisoara, str. Matei Millo nr. 2A, tel/fax. 22.24.44; 222808. e-mail. electrotimis@yahoo.com (inv. liceal, profesional)
11. **Grupul Scolar Industrial "Emanuil Ungureanu"**, municipiul Timisoara, Piata Huniade nr. 3, tel. 49.38.54. e-mail. eungureanu@rdslink.ro (inv. liceal, profesional)
12. **Grupul Scolar Energetic**, municipiul Timisoara, str. Renasterii nr. 24A, tel. Fax.22.59.16; tel. 22.59.05. e-mail. dsenergetic2004@yahoo.com (inv. primar, liceal, profesional)
13. **Grupul Scolar de Chimie Industriala "Azur"**, municipiul Timisoara, str. Martirilor nr. 64, tel. 46.32.47 ; 46.75.85. . e-mail. liceulazur@yahoo.com. (inv. liceal, profesional, postliceal-maistri)
14. **Colegiul Tehnic "Henri Coanda"**, municipiul Timisoara, str. C. Brediceanu nr. 37, tel. 226.617; 293.688. e-mail. chc@mail.dnttm.ro www.hcoanda.ro (inv. liceal, profesional)
15. **Grupul Scolar de Posta si Telecomunicatii**, municipiul Timisoara, str. Stefan Cicio Pop nr. 2, tel. 49.01.56. e-mail. gr.sc.telecom@k.ro (inv. liceal, profesional, postliceal)
16. **Grupul Scolar Industrial Transporturi Cai Ferate**, municipiul Timisoara, str. Dunarea nr. 9, tel/fax.47.23.15. e-mail. huzoiu@rdslink.ro (inv. liceal, profesional)
17. **Colegiul Tehnic**, municipiul Timisoara, Piata Huniade nr. 2, tel.43.49.34; fax. 43.63.22. e-mail. coltehtim@yahoo.com (inv. liceal, profesional)
18. **Grupul Scolar de Industrie Alimentara**, municipiul Timisoara, Calea Bogdanestilor nr. 32A, tel/fax 472.047. e-mail. timalim@mail.dnttm.ro (inv. liceal, profesional)
19. **Colegiul Tehnic "Ion Mincu"**, municipiul Timisoara, str. Gh. Lazar nr. 20, tel. 20.00.20. . e-mail. secretariat@ionmincutm.ro (inv. gimnazial, liceal, profesional, postliceal-maistri)
20. **Grupul Scolar Industrial Constructii Montaj**, municipiul Timisoara, B-dul Tineretii nr. 11, tel. 49.30.26, fax 20.16.21. e-mail. marianab@licmtm.satt.net (inv. liceal, profesional)
21. **Grupul Scolar "Tudor Tanasescu"**, municipiul Timisoara, str. Lorena nr. 35, fax. 225.906; 03564115717; fax. 0356411572. e-mail. ttanasescu@rdslink.ro (inv. liceal, profesional, postliceal)
22. **Grupul Scolar Industrial de Transporturi Auto**, municipiul Timisoara, str. Ardealului nr. 1, tel/fax . 221.671, 22.16.72. . e-mail. lic.auto@hotmail.com (inv. gimnazial, liceal, profesional, maistri)
23. **Grupul Scolar "Aurel Vlaicu"**, municipiul Lugoj, str. Cernei nr. 42, tel.354.002 fax. 35.26.04. e-mail. aurel.vlaicu@personal.ro (inv. prescolar, liceal, profesional)
24. **Grupul Scolar "Valeriu Braniste"**, municipiul Lugoj, str. Gh. Doja nr. 41, tel. 35.27.14; 35.77.14. e-mail. valeriu.braniste@yahoo.com (inv. prescolar, primar, gimnazial, liceal, profesional)
25. **Grupul Scolar "Sf. Nicolae"**, orasul Deta, str. Mihai Viteazul nr. 12, tel.390.252, fax 390.166. e-mail. gsfdeta@europa.com (inv. primar, gimnazial, liceal, profesional)
26. **Grupul Scolar "Mihai Eminescu"**, orasul Jimbolia, str. Gh. Doja nr. 14, tel/fax. 360.940. (inv. gimnazial, liceal, profesional)
27. **Grupul Scolar "Traian Grozavescu"**, comuna Nadrag, str. Scolii nr. 1, tel/fax 328.315. e-mail. tgrozavescu@Artelecom.net (inv. prescolar, primar, gimnazial, liceal, profesional)
28. **Colegiul National Economic "Francesco Saverio Nitti"**, municipiul Timisoara, str. Corbului nr. 7C, tel. 49.09.80, 49.09.81. e-mail. cenittim@home.ro (inv. liceal, profesional)
29. **Grupul Scolar Silvic**, municipiul Timisoara, str. Padurea Verde,nr.5, tel. 22.00.93, fax 21.95.13. e-mail. lsilvic@gmail.com (inv. liceal, profesional, postliceal)
30. **Grupul Scolar Agricol "Iulian Dracea"**, municipiul Timisoara, Calea Aradului nr. 56, tel/fax. 306.441; 282.984. (inv. gimnazial, liceal, profesional)
31. **Grupul Scolar "Stefan Odobleja"**, municipiul Lugoj, str. Timisoara nr. 132, tel. 35.61.20. e-mail. gs.odobleja@yahoo.comn (inv. prescolar, liceal, profesional, postliceal)
32. **Grupul Scolar**, orasul Sannicola Mare, str. 16 Decembrie 1989 nr. 17, tel/fax. 370.547. e-mail. drideanu@yahoo.com (inv. liceal, profesional)
33. **Grupul Scolar Agricol**, comuna Ortisoara, str. Principala nr. 259, tel/fax. 233.280. e-mail. gsaorti@yahoo.com (inv. prescolar, primar, gimnazial, liceal, profesional)
34. **Grupul Scolar Agricol**, comuna Biled, str. Victoriei nr. 450, tel. 377.027.e-mail. grupbiled@home.ro (inv. prescolar, liceal, profesional)
35. **Grupul Scolar "Romulus Paraschivoiu"**, comuna Lovrin, str. Principala nr. 203, tel/fax 38.10.08. e-mail. lic.lovrin@yahoo.com (inv. prescolar, primar, gimnazial, liceal, profesional, postliceal)

JUDETUL TULCEA

1. **Liceul de Arta "George Georgescu"**, municipiul Tulcea, str. Gavrilov Corneliu nr. 106, tel. 512.471. fax.516.185. e-mail. artlicggeorgescu@yahoo.com (înv. primar, gimnazial, liceal)
2. **Liceul Pedagogic**, municipiul Tulcea, str. Comertului nr. 11, tel. 531.376, fax.532.784. e-mail. licpedag@k.ro (înv. prescolar, primar, gimnazial, liceal)
3. **Seminarul Teologic Liceal Ortodox "Sf. Ioan Casian"**, OMEdC nr. 4407/04, municipiul Tulcea, str. Toamnei nr. 10, tel. 531.133, fax.533.870. e-mail. seminarul.ortodox.tulcea@yahoo.com (înv. liceal, profesional)
4. **Grup Scolar "Dimitrie Cantemir"**, orasul Babadag, str. Aurel Vlaicu nr. 3, tel. 56.11.34, fax.562.065. e-mail. dcantbab@yahoo.com (înv. prescolar, liceal, profesional)
5. **Grupul Scolar Industrial "C. Bratescu"**, orasul Isaccea, str. 1 Decembrie nr. 7, tel/fax. 54.03.01. e-mail. licbratescu@yahoo.com (înv. prescolar, primar, gimnazial, liceal, profesional)
6. **Grupul Scolar "Anghel Saligny"**, municipiul Tulcea, str. Taberei nr. 191, tel. 534.238, fax.534.274. e-mail. grscanghelsaligny@yahoo.com (înv. prescolar, primar, gimnazial, liceal, profesional)
7. **Colegiul Tehnic "Henri Coanda"**, municipiul Tulcea, str. Tineretului nr. 2, tel. 535.718, fax.535.557. e-mail. cthc@go.ro (înv. primar, gimnazial, liceal, profesional)
8. **Grupul Scolar de Industrie Alimentara**, municipiul Tulcea, str. Babadag nr. 146, tel/fax. 53.11.30. e-mail. gsiatl@gsiatl.ro (înv. liceal, profesional, postliceal)
9. **Colegiul Agricol "Nicolae Cornateanu"**, municipiul Tulcea, str. Isaccei nr. 107, tel. 53.49.55, fax.534.701. e-mail. colagrtl@yahoo.com (înv. primar, liceal, profesional)
10. **Grupul Scolar Agricol**, comuna Topolog, tel/fax. 568.134. e-mail. sabinailinca@yahoo.com (înv. prescolar, primar, gimnazial, liceal, profesional)
11. **Colegiul Economic "Delta Dunarii"**, municipiul Tulcea, str. Viitorului nr. 32, tel. 53.40.79, fax.534.089. e-mail. colecodd@yahoo.com (înv. liceal, profesional, postliceal)
12. **Grupul Scolar**, OMEdC nr. 4409/04, comuna Mahmudia, tel/fax.545.406. (înv. prescolar, primar, gimnazial, profesional)

JUDETUL VASLUI

1. **Liceul cu Program Sportiv**, municipiul Vaslui, str. St. Cel Mare nr. 167, tel. 31.68.91. (înv. liceal) lin_negresti04@personal.ro
2. **Liceul Pedagogic "Alexandru Vlahuta"**, municipiul Bârlad, str. M. Eminescu nr. 1, tel. 42.22.50. (înv. liceal)
3. **Seminarul Teologic Liceal Ortodox "Sf. Ioan Gura de Aur"**, str. Al. Anghelusi, municipiul Husi, tel. 48.13.98. (înv. liceal, profesional)
4. **Colegiul Economic "Anghel Rugina"**, municipiul Vaslui, str. Traian nr. 1, tel. 32.14.81. (înv. gimnazial, liceal, postliceal) colegiulanghelrugina@yahoo.com
5. **Grupul Scolar Industrial "Stefan Procopiu"**, municipiul Vaslui, str. Castanilor nr. 3, tel. 31.81.22. (înv. liceal, profesional) <http://lsp.vs.edu.ro> ; lspvaslui@yahoo.com
6. **Grupul Scolar Industrial "I. Mincu"**, municipiul Vaslui, str. Castanilor nr. 6, tel. 31.39.83. (înv. liceal, profesional, postliceal) lim_vs@yahoo.com
7. **Grupul Scolar Industrial "Alexandru Ioan Cuza"**, municipiul Bârlad, str. Vasile Pârvan nr. 1 bis, tel. 41.33.23. (înv. liceal, profesional, postliceal) www.gsiaic.go.ro ; gsiaic@go.ro
8. **Grupul Scolar Industrial**, orasul Negresti, str. 1 Decembrie nr. 3, tel. 45.75.82. (înv. liceal, profesional, postliceal)
9. **Grupul Scolar**, comuna Codaesti, tel. 34.13.02. (înv. prescolar, primar, gimnazial, liceal, profesional) codaesti.gr.scolar@personal.ro
10. **Colegiul Agricol "D. Cantemir"**, OMEdC nr. 3516/04, municipiul Husi, str. M. Kogalniceanu nr. 17, tel. 48.10.48. (înv. liceal, profesional) agro@servex.ro
11. **Grupul Scolar Agricol**, comuna Murgeni, tel. 42.60.63. (înv. prescolar, primar, gimnazial, liceal, profesional) gsa_murgeni@easynet.ro
12. **Grupul Scolar Agricol "Marcel Guguianu"**, comuna Zorleni, tel. 42.49.19. (înv. liceal, profesional) grscagzo@yahoo.com
13. **Grupul Scolar Agricol**, comuna Puiesti, tel. 42.76.29. (înv. prescolar, primar, gimnazial, liceal, profesional) grupulscolaragricolpuiesti@yahoo.co

JUDETUL VÂLCEA

1. **Grupul Scolar Economic "Justinian Marina"**, OMEdC nr. 3795/06, orasul Baile Olanesti, tel. 77.55.18. (înv. primar, gimnazial, liceal)
2. **Liceul Industrial**, comuna Babeni, tel. 76.55.20. (înv. primar, gimnazial, liceal, profesional)
3. **Liceul de Arta**, municipiul Rm. Vâlcea, str. Popa Sapca nr. 7, tel. 73.32.74. (înv. primar, gimnazial, liceal)
4. **Seminarul Teologic Liceal Ortodox "Sf. Nicolae"**, municipiul Rm. Vâlcea, str. Inatesti nr. 6, tel. 71.15.70. (înv. liceal, profesional)
5. **Grupul Scolar Industrial "G-ral Magheru"**, municipiul Rm. Vâlcea, str. Calea lui Traian nr. 37, tel. 73.92.70. (înv. liceal, profesional)

6. **Grupul Scolar Industrial de Transporturi Auto "Henri Coanda"**, municipiul Rm. Vâlcea, str. H. Coanda nr. 23, tel. 74.81.20. (înv. liceal, profesional)
7. **Colegiul Tehnic Energetic**, OMEdC nr. 4403/05, municipiul Rm. Vâlcea, Aleea Prof. Sergiu Purece nr. 10, tel. 74.39.50.(înv. gimnazial, liceal, profesional, postliceal)
8. **Grupul Scolar "OLTCHIM"**, municipiul Rm. Vâlcea, str. Nicolae Balcescu nr. 22, tel. 73.31.76. (înv. liceal, profesional, postliceal)
9. **Colegiul Tehnic Forestier**, OMEdC nr. 5535/05, municipiul Rm. Vâlcea, str. Calea lui Traian nr. 329, tel. 74.95.21. (înv. liceal, profesional, postliceal)
10. **Grupul Scolar "Ferdinand I"**, municipiul Rm. Vâlcea, Aleea Teilor nr. 1, tel. 71.47.02. (înv. liceal, profesional)
11. **Grupul Scolar "Preda Buzescu"**, comuna Berbesti, tel. 86.19.07. (înv.primar, gimnazial, liceal, profesional)
12. **Grupul Scolar "Cp. N. Plesoianu"**, municipiul Rm. Vâlcea, str. C. Stoianovici nr.1, tel. 73.28.53. (înv. liceal, profesional, postliceal)
13. **Grupul Scolar Industrial "C. Brâncoveanu"**, orasul Horezu, str. Al. I. Cuza nr. 1, tel. 86.04.20. (înv.primar, gimnazial, liceal, profesional)
14. **Colegiul Economic**, OMEdC nr. 4402/05, municipiul Rm. Vâlcea, str. Calea lui Traian nr. 99, tel. 733.063. (înv. liceal, profesional)
15. **Grupul Scolar Economic Administrativ**, orasul Calimanesti, str. Calea lui Traian nr. 278, tel. 750.182. (înv. liceal, profesional)
16. **Grupul Scolar "Bratianu"**, municipiul Dragasani, str. M. Kogalniceanu nr.4, tel. 810.260. (înv. liceal, profesional)
17. **Grupul Scolar "Petrahe Poenaru"**, comuna Balcesti, tel. 84.03.53. (înv. primar, gimnazial, liceal, profesional)
18. **Grupul Scolar Sanitar "Antim Ivireanu"**, municipiul Rm. Vâlcea, str. Decebal nr. 2, tel. 74.93.21. (înv. primar, gimnazial, liceal, postliceal)

JUDETUL VRANCEA

1. **Liceul de Muzica si Arte Plastice "Gheorghe Tattarascu"**, municipiul Focsani, str. Alecu Sihleanu nr. 40, tel. 23.85.74. (înv. primar, gimnazial, liceal)
2. **Liceul cu Program Sportiv**, municipiul Focsani, str. 1 Decembrie 1918 nr. 33, tel. 215.150. (înv. gimnazial, liceal)
3. **Liceul Pedagogic "Spiru Haret"**, municipiul Focsani, str. Timotei Cipariu nr. 6, tel. 224.570. (înv. primar, gimnazial, liceal)
4. **Grupul Scolar**, orasul Marasesti, str. Republicii nr. 47, tel. 260.221. (înv.gimnazial, liceal, profesional)
5. **Grupul Scolar de Electrotehnica**, municipiul Focsani, str. 1 Decembrie 1918 nr. 10, tel. 21.37.84. (înv. liceal, profesional, postliceal)
6. **Grupul Scolar de Industrie Usoara**, municipiul Focsani, str. Moldova nr. 9, tel. 23.90.48. (înv. liceal, profesional, postliceal)
7. **Grupul Scolar de Constructii Montaj**, municipiul Focsani, str. 1 Decembrie 1918 nr. 32, tel. 215.861. (înv. liceal, profesional)
8. **Grupul Scolar " G.G.Longinescu"**, OMEdC nr.4406/04, municipiul Focsani, str. Marasesti nr. 50, tel. 62.30.74. (înv. primar, gimnazial, liceal, profesional)
9. **Grupul Scolar "Simion Mehedinti"**, comuna Vidra, tel. 67.30.54. (înv. liceal, profesional)
10. **Grupul Scolar**, comuna Dumitresti, tel. 241.126.(înv. primar, gimnazial, liceal, profesional)
11. **Grupul Scolar de Transporturi Auto**, municipiul Focsani, str. Cotesti nr. 52, tel. 236.713. (înv. liceal, profesional, postliceal)
12. **Colegiul Economic "Mihail Kogalniceanu"**, municipiul Focsani, B-dul Garii nr. 25, tel. 21.25.44. (înv. liceal, profesional, postliceal)
13. **Grupul Scolar Agricol**, municipiul Focsani, str. Cuza Voda nr. 46, tel. 62.58.59. (înv. liceal, profesional, postliceal)
14. **Grupul Scolar Agricol**, orasul Adjud, str. Libertatii nr. 107, tel. 64.06.81. (înv. liceal, profesional)
15. **Grupul Scolar Agricol**, orasul Odobesti, str. Libertatii nr. 42, tel. 67.56.51. (înv. liceal, profesional, postliceal)
16. **Centrul Scolar "Elena Doamna"** (pentru deficiente de auz), municipiul Focsani, str. Cuza Voda nr. 25, tel. 62.67.69. (înv. prescolar, primar, gimnazial, liceal, profesional, postliceal)

MUNICIPIUL BUCURESTI

1. **Colegiul National de Informatica "Tudor Vianu"**, str. Arhitect I. Mincu nr. 10, sector 1, tel. 222.66.70 ; e-mail. root@lbi.ro (înv. gimnazial, liceal)
2. **Liceul Bilingv "Miguel de Cervantes"**, str. Calea Plevnei nr. 38-40, sector 1, tel. 314.9311, fax. 312.58.21. (înv. primar, gimnazial, liceal)
3. **Liceul Bilingv "Decebal"**, B-dul Energeticienilor nr. 9-11, sector 3, tel. 346.92.33, e-mail.dirdeceb@starnets.ro(înv. primar, gimnazial, liceal)
4. **Colegiul National Bilingv "G. Cosbuc"**, OMEdC nr. 4550/05, str. Olari nr. 29-31, sector 2, tel.2.52.80.80, fax. 252.83.76 e-mail.office@lgcb.ro (înv. gimnazial, liceal)
5. **Liceul de Metrologie "Traian Vuia"**, Sos. Vitan Bârzesti nr. 11, sector 4, tel. 3.34.59.15. (înv. liceal)

6. **Liceul de Muzica "George Enescu"**, str. Gheorghe Manu nr. 30, sector 1, tel. - 310.88.71. (înv. primar, gimnazial, liceal)
7. **Liceul de Arte Plastice "N. Tonitza"**, str. G-ral Berthelot nr. 58, sector 1, tel. 3.14.55.29. (înv. gimnazial, liceal)
8. **Liceul de Coregrafie "Floria Capsali"**, str. Capitan Preotesu nr. 9, sector 4, tel. 336.37.92, fax.336.78.50, e-mail. ballet@go.ro (înv. gimnazial, liceal)
9. **Liceul de Muzica "Dinu Lipatti"**, str. Principatele Unite nr. 63, sector 4, tel. 336.35.88, fax 336.32.99. e-mail. lipatti@pcnet.ro (înv. primar, gimnazial, liceal)
10. **Seminarul Teologic Liceal Ortodox**, str. Radu Voda nr. 24 A, sector 4, tel. 3.30.45.65; 330.57.54. (înv. liceal, profesional)
11. **Liceul Teologic Baptist "Logos"**, str. Prevederii nr.19, sector 3, tel.3.45.10.72. e-mail. baptist@pcnet.ro (înv. liceal)
12. **Liceul Teologic Greco – Catolic “ Timotei Cipariu”**, OMEdC nr. 4434/04, municipiul Bucuresti, str. Lainici nr. 4-8, sector 1, tel. 665.41.64. e-mail. lgrcat@pcnet.pcnet.ro (înv. primar, gimnazial, liceal)
13. **Colegiul Romano-Catolic "Sf. Iosif"**, OMEdC nr. 4405/04, str. Oltenitei nr.7, sector 4, tel. 3.32.26.84. e-mail. liciosif@canad.ro (înv. primar, gimnazial, liceal, postliceal)
14. **Liceul Teologic Adventist**, Sos. Vitan Bârzesti nr. 11, sector 4, tel.3.34.50.15. (înv. liceal)
15. **Liceul Teologic Penticostal “Emanuel”**, str. Cuza Voda nr.116, sector 4,tel.331.1669, 3.30.60.32. (înv. liceal)
16. **Liceul Waldorf**, str. Savu Marin nr. 29, sector 2, tel. 255.30.51. (înv. primar, gimnazial, liceal)
17. **Colegiul Tehnic Mecanic"Grivita"**, Calea Grivitei nr. 363, sector 1, tel. 224.0770e-mail. grivita@hotmail.com. (înv. liceal, profesional)
18. **Grupul Scolar de Aeronautica "Henri Coanda"**, B-dul Ficusului nr. 44, sector 1, tel. 232.36.16. (înv. liceal, profesional)
19. **Grupul Scolar Industrial Constructii Cai Ferate**, str. Feroviarilor nr. 37, sector 1, tel. 224.23.76, fax. 224.19.55. (înv. liceal, profesional, postliceal)
20. **Grupul Scolar Industrial Transporturi Cai Ferate**, str. Butuceni nr. 10, sector 1, tel.2207795 (înv. liceal, profesional, postliceal)
21. **Colegiul Tehnic “Media”**, str. Jiului nr. 163, sector 1, tel. 667.55.85. e-mail. poligraf@hp.ro (înv. liceal, profesional, postliceal)
22. **Colegiul Tehnic de Material Rulant pentru Transporturi Feroviare Bucuresti**, str. Giulesti nr. 10, sector 1, tel.224.85.89. (înv. liceal, profesional)
23. **Colegiul Tehnic de Arhitectura si Lucrari Publice “Ioan N. Socolescu”**, str. Occidentului nr. 12, sector 1, tel. 310.89.58. (înv. liceal)
24. **Grupul Scolar Industrial "Sfântul Pantelimon"**, str. Hambarului nr. 12A, sector 2, tel. 317.9943. (înv. gimnazial, liceal, profesional)
25. **Colegiul Tehnic "Traian"**, str. Galvani Luigi nr. 20, sector 2, tel. 210.6598;210.4245 (înv. primar, gimnazial, liceal, profesional)
26. **Grupul Scolar Industrial "Constantin Brâncusi"**, str. Dimitrie Pompei nr. 1, sector 2, tel. 232.12.75, fax. 232.19.47, e-mail. brancusi@starnets.ro (înv. liceal, profesional)
27. **Grupul Scolar Electronica Industriala**, Sos. Pantelimon nr. 25, sector 2, tel. 2.52.78.86;252.82.79, fax.252.78.86, e-mail. electronica@xnet.ro (înv. liceal, profesional)
28. **Grupul Scolar Industrial "Mecanica Fina"**, str. Popa Lazar nr.6-8, sector 2, tel. 2.52.81.30. (înv. liceal, profesional)
29. **Colegiul Tehnic “Edmond Nicolau”**, str. Dimitrie Pompei nr. 3-5, sector 2, tel.2331910 (înv. liceal, profesional, postliceal)
30. **Grupul Scolar de Chimie "Costin Nenitescu"**, str. Theodor Pallady nr. 26, sector 3, tel.3.45.09.20 ; 3.45.38.65. (înv. liceal, profesional)
31. **Grupul Scolar "Nichita Stanescu"**, str. Lucretiu Patrascanu nr. 3, sector 3, tel. 3.40.23.30. e-mail. lnsb@lns.ro (înv. gimnazial, liceal, profesional)
32. **Grupul Scolar de Constructii "Anghel Saligny"**, B-dul N. Grigorescu nr. 12, sector 3, tel. 3.40.26.54. (înv. liceal, profesional, postliceal)
33. **Grupul Scolar de Constructii-Montaj "Mihai Bravu"**, Sos. Mihai Bravu nr.428, sector 3, tel. 321.76.99; 322.26.16. (înv. gimnazial, liceal, profesional)
34. **Grupul Scolar de Constructii-Montaj "Elie Radu"**, B-dul Energeticienilor nr.5, sector 3, tel. 346.60.40. (înv. liceal, profesional)
35. **Grupul Scolar Industrial "Nicolae Teclu"**, str. Pictor I.Tuculescu nr. 42, sector 3, tel. 324.54.75. (înv. primar, gimnazial, liceal, profesional)
36. **Colegiul Tehnic "Dimitrie Leonida"**, B-dul Basarabia nr. 47, sector 2, tel. 3.24.32.94, 324.32.95, fax. 324.69.02. e-mail. leonida@ebony.ro (înv. gimnazial, liceal, profesional, postliceal)
37. **Grupul Scolar Industrial "Unirea"**, str. Sborului nr. 7-9, sector 3, tel. 317.32.71. e-mail. gr-sc-unirea@hotmail.com (înv. liceal, profesional)
38. **Grupul Scolar Industrial "Republica"**, B-dul Basarabia nr. 256, sector 3, tel. 2.55.79.15; 256.00.83. (înv. liceal, profesional)
39. **Grupul Scolar Industrial "Timpuri Noi"**, Calea Dudesti nr. 127, sector 3, tel. 321.42.68. (înv. liceal, profesional)
40. **Colegiul Tehnic "Miron Nicolescu"**, B-dul Metalurgiei nr. 89, sector 4, tel. 334.41.17; fax. 334.41.22. (înv. liceal, profesional)
41. **Colegiul National "Octav Onicescu"**, OMEdC nr.5030/05, str. Trivale nr. 29, sector 4, tel. 4603544; 461.01.94, e-mail. l-onicescu@fx.ro. (înv. liceal)

42. **Grupul Scolar Industrial "Dacia"**, str. Cap. Grigore Marin nr. 42-44, sector 4, tel. 3.34.44.34, fax.334.45.02, e-mail. gsdb@ir.ro. (înv. liceal, profesional, postliceal)
43. **Colegiul Tehnic "Petru Rares"**, str. V.V.Stanciu nr. 6, sector 4, tel. 3.30.70.30, 330.70.30, e-mail. pg118@xnet.ro (înv. liceal, profesional)
44. **Colegiul Tehnic Energetic**, Aleea Podul Giurgiului nr. 5, sector 5, tel. 450.06.30. e-mail. gsengbuc@starnets.ro (înv. liceal, profesional, postliceal)
45. **Colegiul Tehnic de Industrie Alimentara "Dimitru Motoc"**, str. Spataru Preda nr. 16, sector 5, tel. 423.35.72; 423.20.44 (înv. liceal, profesional, postliceal)
46. **Grupul Scolar Industrial "Dimitrie Gusti"**, str. Samuil Vulcan nr. 8, sector 5, tel. 410.20.11. (înv. liceal, profesional)
47. **Grupul Scolar Industrial "Grigore Cerchez"**, Calea Serban Voda nr. 280, sector 5, tel. 336.58.90, fax.337.40.68. (înv. liceal, profesional)
48. **Colegiul Tehnic "Petru Maior"**, B-dul Timisoara nr. 6, sector 6, tel. 318.32.50; (înv. liceal, profesional)
49. **Grupul Scolar Industrial "Petre Poni"**, B-dul Preciziei nr. 18, sector 6, tel. 319.93.16, e-mail. vlaston@yahoo.com (înv. liceal, profesional)
50. **Grupul Scolar "Iuliu Maniu"**, B-dul Iuliu Maniu nr. 381/391, sectorul 6, tel. 316.56.36. (înv. liceal, profesional, postliceal)
51. **Colegiul Tehnic de Posta si Telecomunicatii "Gh. Airinei"**, str. Romancierilor nr. 1, sector 6, tel. 413.46.45, 414.14.13, e-mail. ptcbuc@starnets.ro (înv. liceal, profesional, postliceal)
52. **Grupul Scolar Industrial "Gheorghe Asachi"**, (confectii), Aleea Pravat nr. 24, sector 6, tel. 4.13.04.38, (înv. liceal, profesional, postliceal)
53. **Grupul Scolar "Doamna Stanca"**, str. Porumbacu nr. 52, sector 6, tel. 220.27.50. e-mail. gsit2000@yahoo.com (înv. liceal, profesional, postliceal)
54. **Grupul Scolar Industrial Nr.19 (R.A.T.B.)**, str. Teodor Palady nr. 250, sector 3, tel. 3.45.30.80. e-mail. lic.19ratb@hotmail.ro (înv. liceal, profesional, postliceal)
55. **Grup Scolar de Arte si Meserii "Dimitrie Paciurea"**, strada Baiculesti nr.29, sector 1, tel. 667.36.90. (înv. liceal, profesional)
56. **Grupul Scolar Agricol "Viaceslav Harnaj"**, B-dul Ficusului nr. 18, sector 1, tel. 2.32.71.65. (înv. liceal, profesional)
57. **Colegiul Economic "Virgil Madgearu"**, B-dul Dacia nr.32-34, sector 1, tel. 211.72.56, fax. 211.07.23. (înv. liceal)
58. **Scoala Superioara Comerciala "N. Kretzulescu"**, str. Hristo Botev nr. 17, sector 3, tel. 313.90.82, fax. 322.02.10, e-mail. nk@lickret.bu.edu.ro (înv. liceal)
59. **Colegiul Economic "D. Xenopol"**, str. Traian nr. 165, sector 2, tel. 323.61.23 ; 3.20.57.19. (înv. liceal, postliceal)
60. **Grupul Scolar Economic-Administrativ "Mircea Vulcanescu"**, str. Izvorul Crisului nr. 4, sector 4, tel. 450.38.31; 450.24.60. (înv. liceal, profesional)
61. **Colegiul Economic "Viilor"**, Sos. Viilor nr. 38, sector 5, tel. 316.09.73. e-mail. economic4@yahoo.com (înv. liceal, profesional)
62. **Liceul Economic "Costin C. Kiritescu"**, str. Pestera Dâmbovicioarei nr. 5, sector 6, tel. 4.30.03.75, 430.36.32.(înv. liceal)
63. **Colegiul Economic "Hermes"**, Calea Mosilor nr. 152, sector 2, tel. 3.14.76.45. (înv. liceal, profesional)

Annex 6

